[MIRROR] 032

ORLANDO FIGES

THE CRIMEAN WAR:

A HISTORY

克里米亚战争：被遗忘的帝国博弈

作者_[英] 奥兰多·费吉斯

译者_吕晶　朱珠

南京大学出版社

想象另一种可能

[□] □□□·□□□ □

□□ □□ □

□□□□□□□□□□□□□□□□

□□□□□□□

THE CRIMEAN WAR: A HISTORY by ORLANDO FIGES

Copyright © ORLANDO FIGES, 2010

This edition arranged with ROGERS, COLERIDGE & WHITE LTD (RCW)

through Big Apple Agency, Inc., Labuan, Malaysia.

Simplified Chinese edition copyright © 2018

Beijing Imaginist Time Culture Co., Ltd.

All rights reserved.

□□□□□□□□CIP□□□

□□□□□□ : □□□□□□□□ / (□) □□□·□□□ (Orlando Figes) □;□□, □□□. —□□ : □□□□□□□, 2018.10

□□□□: The Crimean War: A History

ISBN 978-7-305-20791-4

Ⅰ. ①□… Ⅱ. ①□… ②□… ③□… Ⅲ. ①□□□□□□□□□□□□□□Ⅳ. ①E509

□□□□□□□CIP□□□□(2018)□189944□

□□□□ □□□□□□□

□ □ □□□□□□22□ □□□210093

□□□□ (025)83594756

□ □ www.njupco.com

□□□□□□□□

□□□□□□□□

□□□□□□□□

□□□□□□□□

□□
CONTENTS

□□□□□□
□□□□
□□□□□□□□□
□□
□□□ □□□□
□□□ □□□□
□□□ □□□□
□□□ □□□□□□□
□□□ □□□□
□□□ □□□□□□□□
□□□ □□□
□□□ □□□□□□□□□
□□□ □□□□□□□□□
□□□ □□
□□□□ □□□□□□□□□
□□□□ □□□□□□
□□ □□□□□□□□□□□□□□
□□□□□
□□
□□□□
□□□

□□□□□□

“□□□□□□□□”□□□□□□·□□□□George Steiner□□□□□“□□□□□□□□□□□□□□□□□□□□”□□□□□□□·□□□□Anthony Burgess□□□□□“□□□□□□□□□□□□□□□□□□□□□□□□□□□□”

□□□□□□□□□□□□□□□□□□□

1□□□□□□□□□□□□□□□□□1900□□□□□G.□□□□□□□·□□□□□□□□G. Eric and Edith Matson Photograph Collection□□□□□□□□□□□□□□□□□□□□□□□□□□□Library of Congress Prints and Photographs Division, Washington D.C.□□

2□□□□□□□□□□□□□□□□□□□□□□□□B.W.□□□□□B. W. Kilburn□□□□1899□□□□□□□□□□□□□□□□□□□□□□□□□□□□□□□□

3□□□□□□□□□□□□□□□□□□□□□□□□□□□Nusretiye Mosque□□□□1855□□□□□□·□□□□James Robertson□□□□□□□□□□□□National Army Museum□□□□□□□□□□□□□□□□□□Bridgeman Art Library□□

4□□□□□□□□□1852□□□□□□□·□□□□Franz Kruger□□□□□□□□□□
□Hermitage□□□□□□□□□□□□□□□□□□□□□□□□

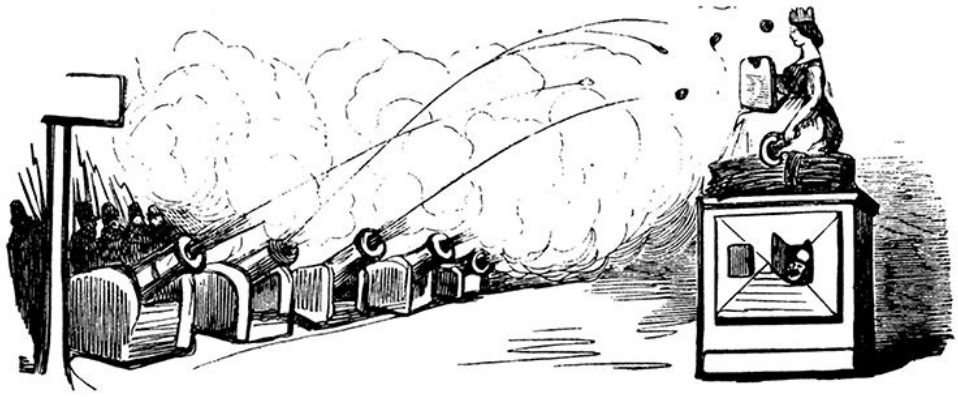

How the Russians aspire to all that is well-established.

5□□□□□□□□□□□□□□□□Russians Firing at a Statue□1854□□□□□□□□□□□□□·□□□□□□□□□□□□□□□□□□The Rare and Extraordinary History of Holy Russia□□

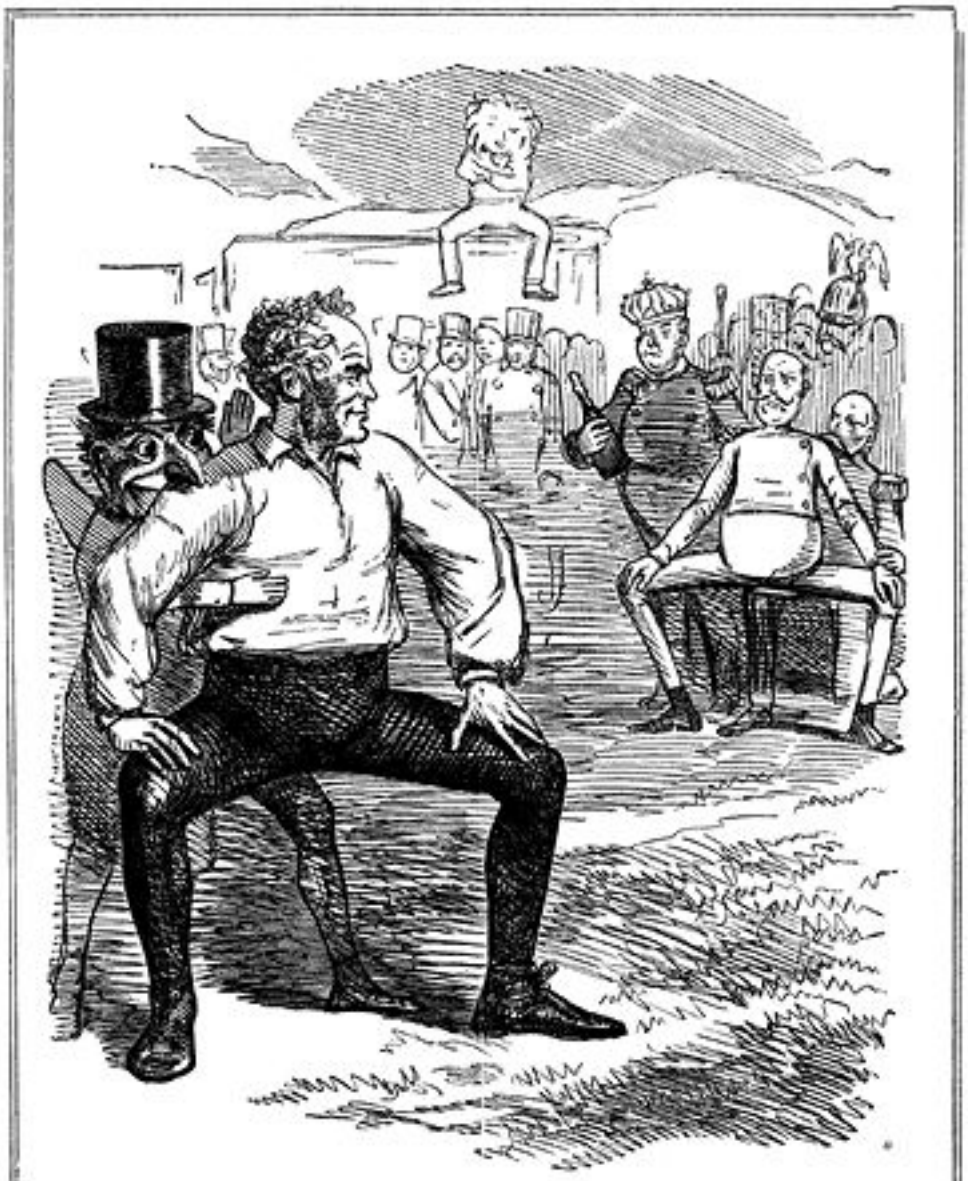

NOW FOR IT!

A Set-to between "Pam, the Downing Street Pet," and "The Russian Spider."

FEBRUARY 17, 1855.] [PUNCH, No. 710.

6□“□□□□□‘□□□□□□□*’□‘□□□□□’□□□□□□”□□□□□□□□□□1855□2□□

7□“□□□□□□□□”□□□□□·□□□□John Tenniel□□□□□□□□□□□□1854□3□18□□

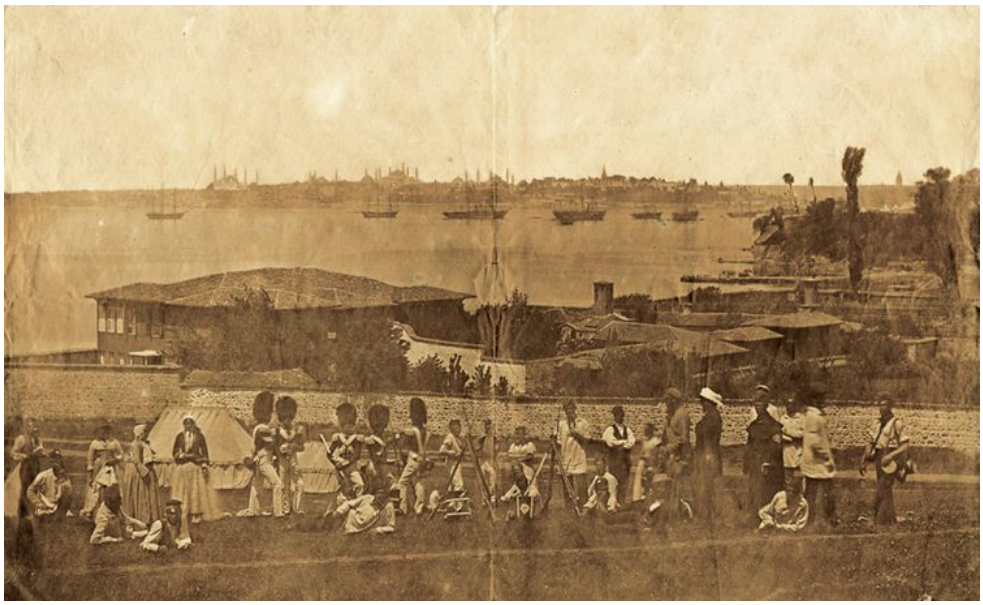

8□□□□□□□□□□□□□□□□1854□□□□□·□□□□□Carol Szathmari□□□□□□□□□□
□□□□□□□□□□□□□□□□□□The Royal Collection© 2010□□

9□□□□□□□□□□□□□□□□□□□□1854□□□□□□·□□□□□□□□□□·□□□□Keith Smith□□

10□□□□□□□□□□□□□□□□□□□□1855□□□□□·□□□□□□□□□□□□□□□□□□□□□□□□□□□□□□□□

11□□□□□□□□□□□□Cossack Bay□□□□1855□□□□□·□□□□□□□□□□□□□□□
□□□□□□□□□□

12□□□□□□□□□□□□□1855□□□□□□·□□□□□□□□□□□□□□□□□□□King’s
Own Royal Regiment Museum□□□□□□□□□Acc. No. KO0438/10□

13[illegible]1855[illegible]·[illegible]

14[illegible]1855[illegible]·[illegible]

HOW JACK MAKES THE TURK USEFUL AT BALACLAVA.

British Officer. "Hallo, Jack! What are you about now?"

Jack. "Why, yer Honour—You see riding's a deal pleasanter than walking about here, and when this Chap's tired—I mounts t'other Cove!"

15□“□□□□□□□□□□□□□□□□□□□□□□□□□□□”□1855□□□□□□□□·□□□John Leech□□□□□□□□□□□□1855□□

16□□□□□□□□□□□□□□□□□□□□□1855□□□□□□·□□□□□□□□□□□□□□□□□□□□□□□□□□□□□□□Manuscripts and Special Collection, The University of Nottingham□□□□Ref. Ne C 10884/2/19□

17□□□□□□□□□□1855□□□□□□·□□□□□□□□□□□□□□□□□□□□□□□□□□□□Ref. Ne C 10884/2/16□

18□□□□□□□□□1855□9□□□Sevastopol, September 1855□□□□□—□□·□□□□Léon-Eugène Méhédin□□□□□□□□□□□□□□□□□□Musée de l’Armée□□□□□□□□□□□□□Dist. RMN□□□□□□□·□□□□□Christian Moutarde□□□□

19[illegible]1855[illegible]·[illegible]
[illegible]Ref. Ne C 10884/2/7[illegible]

20[illegible]1855[illegible]·[illegible]
[illegible]Ref. Ne C 10884/2/7[illegible]

21□□□□□□□□□□□□□□□□□□□·□□□□□□□□1885□□□□□□□□□□□□London Transport Museum□□

22□□□□□□□□□□□□□□□□□□□□□□□□□□□·□□□□□□□□·□□□□□□□□□□·□□□□□□□□□□□□□□□□□□□□□□□□The Courauld Institute of Art□□□□□□□

23[illegible]·[illegible]1856[illegible]1993[illegible]
[illegible]National Heritage Memorial Fund[illegible]The Art Fund[illegible]
[illegible]National Portrait Gallery[illegible]

24[illegible]·[illegible]1874[illegible]
[illegible]

25[illegible]1855[illegible]·[illegible]·[illegible]

26□□□□□□□□□□□□□□□Company Sergeant Christy□□□□□□□□□□□
□Sergeant McGifford□□□□1856□□□□□□□□□□□□□□□□□□□□□□□□□□□□□□□
□□□□□□□□□□□□□□□□

27□□□□□□□□□□□□1910□□□□□□□□□□□□—□□□□Roger-Viollet□□Topfoto□□□

28□□□□□·□□□□□□□□□□□□□□□□□1856□□□□□1860□□□□□□□□□Lévis□□□□□□□□□□□□□□□□□□□Ville de Malakoff, Archives Municiples□□□□

29□□□□□□□□□□□□□□□□□□□□□□□□1905□□□□□□□□□□·□□□□□□·□□□Franz Alekseevich Roubaud□□1950□□□□□□□□□□□□□□□□□□□□Panorama Museum□□□□□Jaxpix/Alamy□

30[illegible]1903[illegible]·[illegible]James Young[illegible]
[illegible]

* [illegible]Pam[illegible]——[illegible]

□□□□

□□□□□□□□□□□□

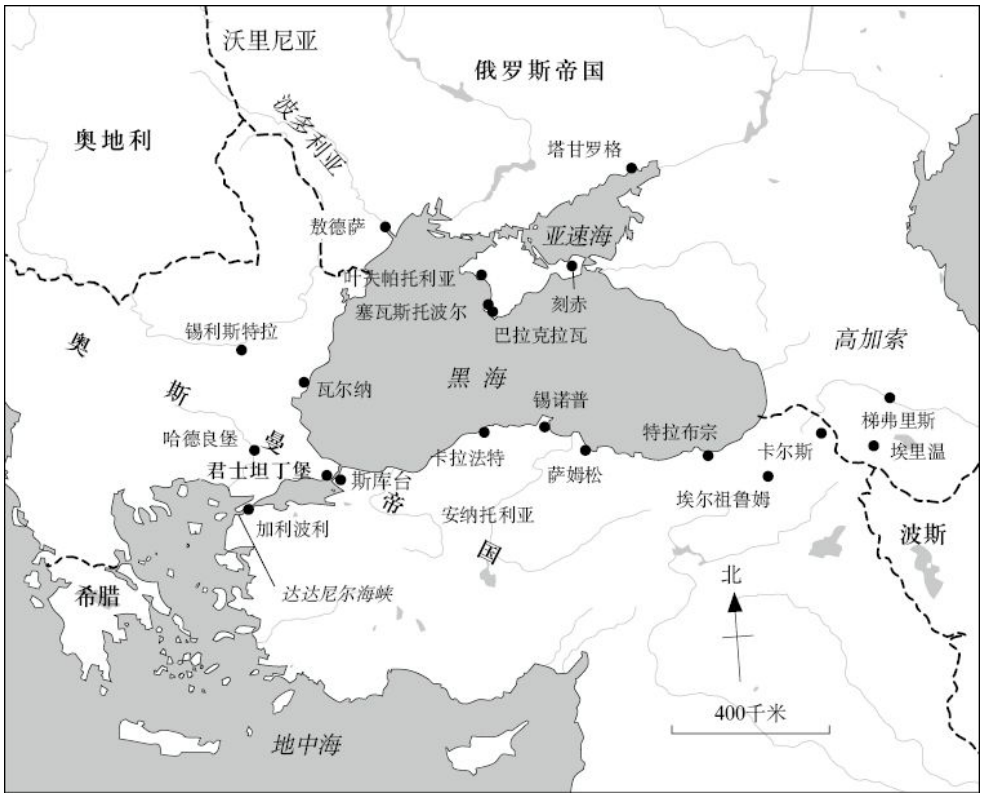
沃里尼亚
俄罗斯帝国
波多利亚
奥地利
塔甘罗格
敖德萨
亚速海
叶夫帕托利亚
刻赤
塞瓦斯托波尔
巴拉克拉瓦
锡利斯特拉
奥
斯
曼
帝
国
瓦尔纳
黑 海
锡诺普
高加索
梯弗里斯
埃里温
哈德良堡
特拉布宗
卡尔斯
君士坦丁堡
斯库台
卡拉法特
萨姆松
埃尔祖鲁姆
安纳托利亚
加利波利
波斯
达达尼尔海峡
希腊
北
400千米
地中海

□□□ □□□□□□□□□□□□

奥地利帝国
俄罗斯帝国
苏恰瓦
雅西
基什尼奥夫
比萨拉比亚
特兰西瓦尼亚
摩尔达维亚
卡胡尔
雅尔普克湖
博尔格勒
加拉茨
布勒伊拉
多瑙河三角洲
贝尔格莱德
瓦拉几亚
布加勒斯特
奥尔泰尼察
康斯坦察
塞尔维亚
维丁
久尔久
锡利斯特拉
鲁塞
多瑙河
多布罗加
保加利亚
瓦尔纳
巴尔干
旧扎戈拉
黑海
奥斯曼帝国
迪尔内
(哈德良堡)
君士坦丁堡
塞萨洛尼基
加利波利
达达尼尔海峡
北
伊庇鲁斯
色萨利
爱琴海
200千米
希腊

□□□ □□□□□□□

叶夫帕托利亚
萨克
克里米亚
北
50千米
卡拉米塔湾
布尔加纳克河
辛菲罗波尔
阿尔马河
卡恰河
巴赫奇萨赖
贝尔贝克河
塞瓦斯托波尔
卡米什
麦肯齐高地
卡迪科伊
乔尔纳亚河
黑 海
巴拉克拉瓦

□□□ □□□□□□□□□□□□

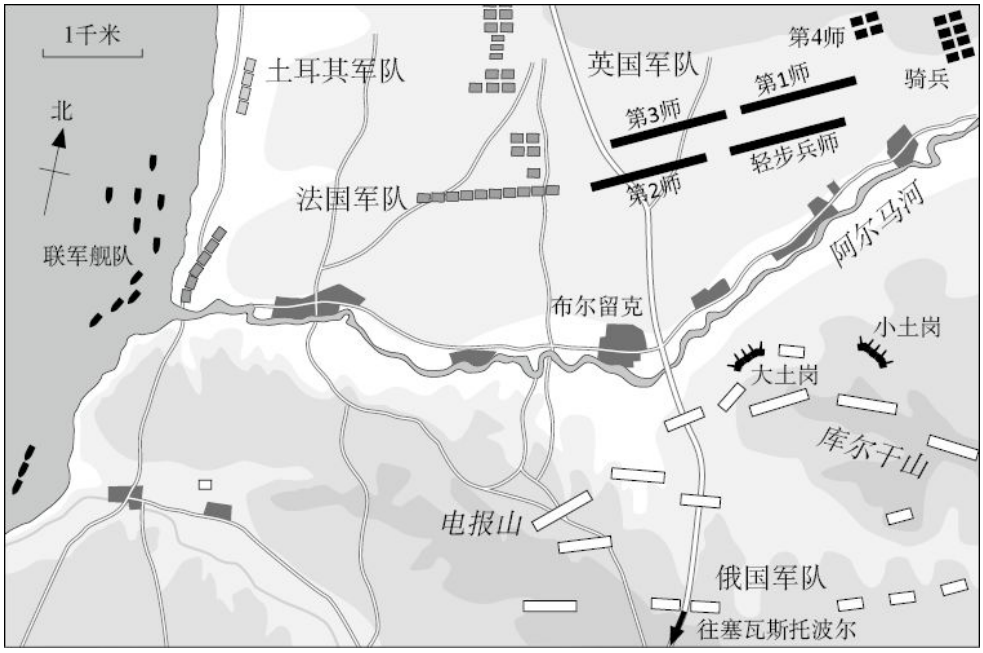
1千米
北
土耳其军队
英国军队
第4师
第1师
骑兵
第3师
轻步兵师
第2师
法国军队
联军舰队
阿尔马河
布尔留克
小土岗
大土岗
库尔干山
电报山
俄国军队
往塞瓦斯托波尔

□□□ □□□□□

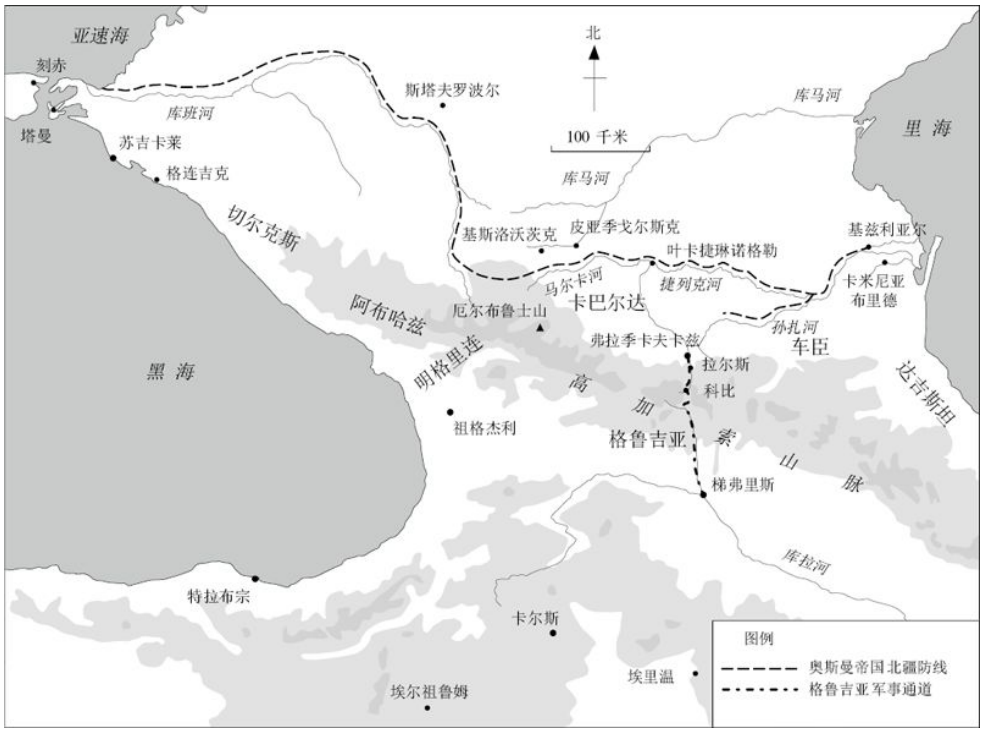
亚速海
刻赤
塔曼
苏吉卡莱
格连吉克
库班河
斯塔夫罗波尔
北
100 千米
库马河
里 海
切尔克斯
基斯洛沃茨克
皮亚季戈尔斯克
叶卡捷琳诺格勒
基兹利亚尔
捷列克河
卡米尼亚布里德
马尔卡河
卡巴尔达
阿布哈兹
厄尔布鲁士山
孙扎河
车臣
弗拉季卡夫卡兹
拉尔斯
科比
黑 海
明格里连
高加索山脉
达吉斯坦
祖格杰利
格鲁吉亚
梯弗里斯
库拉河
特拉布宗
卡尔斯
埃里温
埃尔祖鲁姆
图例
奥斯曼帝国北疆防线
格鲁吉亚军事通道

□□□ □□□□□

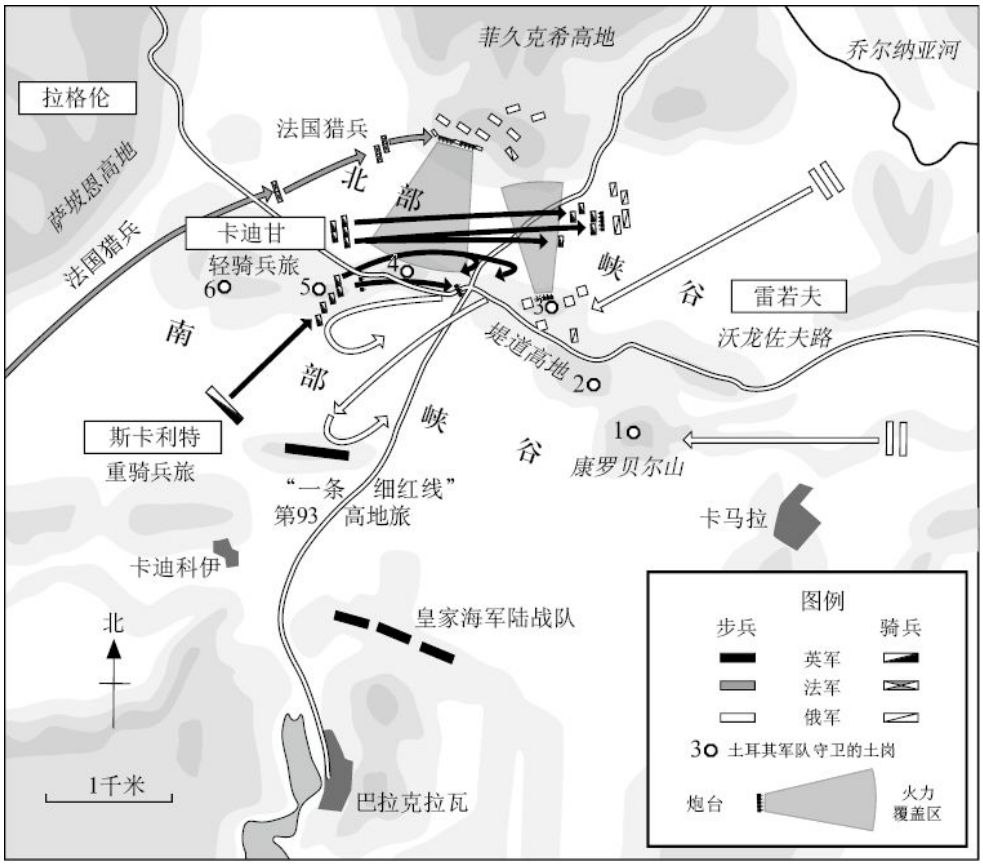
菲久克希高地
乔尔纳亚河
拉格伦
萨坡恩高地
法国猎兵
北部
卡迪甘
轻骑兵旅
法国猎兵
南部
峡谷
雷若夫
沃龙佐夫路
堤道高地
斯卡利特
重骑兵旅
“一条细红线”
第93高地旅
康罗贝尔山
卡马拉
卡迪科伊
皇家海军陆战队
北
1千米
巴拉克拉瓦
图例
步兵
骑兵
英军
法军
俄军
土耳其军队守卫的土岗
炮台
火力覆盖区

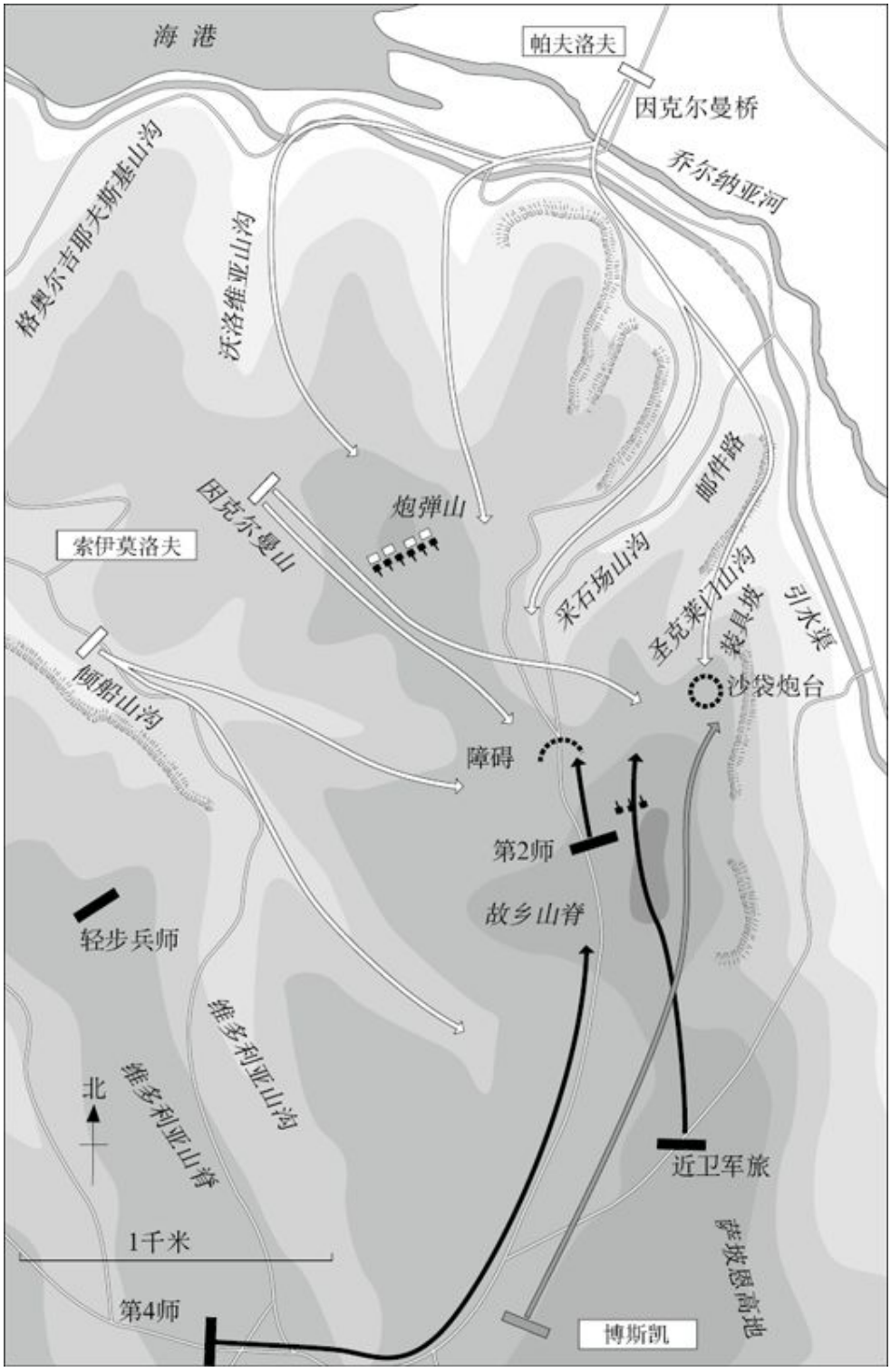
海 港
帕夫洛夫
因克尔曼桥
乔尔纳亚河
格奥尔吉耶夫斯基山沟
圣洛维亚山沟
因克尔曼山
炮弹山
索伊莫洛夫
邮件路
采石场山沟
圣克莱门山沟
装具坡
引水渠
沙袋炮台
倾船山沟
障碍
第2师
故乡山脊
轻步兵师
维多利亚山沟
维多利亚山脊
北
1千米
近卫军旅
萨坡恩高地
第4师
博斯凯

北岸
1千米
北
米哈伊洛夫炮台
兵营
康斯坦丁要塞
凯瑟琳要塞
黑海
沉船
海港
尼古拉要塞
隔离炮台
亚历山大要塞
保罗要塞
第一棱堡
军港
船坞
海军
兵营
白色工程
第六棱堡
小棱尖
(第二棱堡)
马拉霍夫
倾船山沟
"乳头"堡
第五棱堡
热尔韦炮台
大棱尖
(第三棱堡)
船坞山沟
法军
兵营炮台
采石场
第四棱堡
埃杰顿矿坑
墓地
第七、第八炮台
沃龙佐夫山沟
鲁道夫山
法军
英军

□□□ □□□□□□□□□□

[illegible]

[illegible]

[illegible]1700[illegible]1918[illegible]Julian calendar[illegible]Gregorian calendar[illegible]

[illegible]

[illegible]Library of Congress[illegible]“[illegible]”[illegible]Tsar Alexander[illegible]

[illegible]

[illegible]Dorset[illegible]Witchampton[illegible]

[illegible]
[illegible]
[illegible]
[illegible]1854[illegible]

[illegible]Héricourt[illegible]

[illegible]
[illegible]

[illegible]“Malakoff”[illegible]Malakhov[illegible]Sevastopol[illegible]“Sebastopol”[illegible]

[illegible]

□□□□□□□□□□□□□□□□□□□□□□□□□□□□□□□□
□“□1854—1855□□□□□□□□□□□”□□□□□□□□□□

□□□□□□□□□□□

□□□□□□□□□□□□□□□□□□□□□□□□□□□□□□□□
□□□□□□□□□□□□□□□□□□□[1]

□□□□□□□□□□□□·□□□□□□□ www.memorial-genweb.org□

[illegible]—[illegible]Piedmont-Sardinia[illegible]20[illegible]

[illegible]County Cork[illegible]Whitegate[illegible]Aghada[illegible]Farsid[illegible][2]

[illegible]Caucasus[illegible]Balkans[illegible]“[illegible]”[illegible]19[illegible]

[illegible]“[illegible]”[illegible]parliamentaries[illegible]River Alma[illegible]Balaklava[illegible]“[illegible]”[illegible]Charge of the Light Brigade[illegible]——[illegible]1914—1918[illegible][3]

[illegible]Jerusalem[illegible]Constantinople[illegible]“[illegible]”[illegible]Eastern Question[illegible]Ottoman Empire[illegible]Eastern War[illegible]“[illegible]”[illegible]Turco-Russian War[illegible]

[illegible]1853[illegible]Romania[illegible]Moldavia[illegible]*[illegible]Wallachia[illegible]1854[illegible]1854—1855[illegible]Baltic Sea[illegible]St Petersburg[illegible]White Sea[illegible]1854[illegible]7[illegible]Solovetsky[illegible]

[illegible]—[illegible]

[illegible]“[illegible]”[illegible]“[illegible]”[illegible]“[illegible]”[illegible]·[illegible]Florence Nightingale[illegible]“[illegible]”[illegible]

[illegible]—[illegible]1870[illegible]

[illegible]Napoleon Ⅲ[illegible]Nicholas I[illegible]

[illegible]†[illegible]Church of the Holy Sepulchre[illegible]Bethlehem[illegible]Church of the Nativity[illegible]“[illegible]”[illegible]“[illegible]”[illegible]19[illegible]1990[illegible]19[illegible]“[illegible]”[illegible]

---

* [illegible]Republic of Moldova[illegible]——[illegible]

† [illegible]——[illegible]

[illegible]

[1] L. Liashuk, *Ofitsery chernomorskogo flota pogubshie pri zashchite Sevastopoliav 1854–1855 gg.* (Simferopol, 2005); G. Arnold, *Historical*

Dictionary of the Crimean War (London, 2002), pp. 38–9.

[2]*Losses of Life in Modern Wars: Austria-Hungary; France* (Oxford, 1916), p. 142; *Histoire militaire de la France*, 4 vols. (Paris, 1992), vol. 2, p. 514; D. Murphy, *Ireland and the Crimean War* (Dublin, 2002), p. 104. □□□□□□□□□□□□□□□□ □□□□□□□□□□ T. Margrave, 'Numbers & Losses in the Crimea: An Introduction', *War Correspondent*, 21/1 (2003), pp. 30–32; 21/2 (2003), pp. 32–6; 21/3 (2003), pp. 18–22.

[3]J. Herbe, *Francais et russes en Crimee: Lettres d'un officier francais a sa famille pendant la campagne d'Orient* (Paris, 1892), p. 337; A. Khrushchev, *Istoriia oborony Sevastopolia* (St Petersburg, 1889), pp. 157–8.

□□□ □□□□

□□□

[illegible]Mecca[illegible]Mosque of Omar[illegible]†[illegible][2]

[illegible]19[illegible]

1839[illegible]·[illegible]William Young[illegible]Lord Palmerston[illegible]“[illegible]Naples[illegible]Sardinia[illegible]”[illegible]

[illegible][3]

[illegible]1842[illegible]1847[illegible]Anglican[illegible]Franciscan[illegible]Pope Pius IX[illegible]12[illegible]

[illegible]19[illegible]

[illegible]“[illegible]”[illegible]1840[illegible]“[illegible]”[4][illegible][Nazareth][illegible]

□□□

[illegible]1843[illegible][8]

[illegible]Chapel of the Manger[illegible]Grotto of the Nativity[illegible]18[illegible]“[illegible]”[illegible]“[illegible]”[illegible]1847[illegible]“[illegible]”[illegible]Porte[illegible]1740[illegible][9][illegible]

[illegible]1740[illegible]1774[illegible]Treaty of Kuchuk Kainarji[illegible][‡][illegible]1768—1774[illegible][10][illegible]

1851[illegible]5[illegible]-[illegible]Louis-Napoleon[illegible][§][illegible]·[illegible]·[illegible]·[illegible]Charles de La Valette[illegible]1849[illegible]1850[illegible]Falloux Law[illegible]

[illegible]“[illegible]”[illegible]clerical party[illegible]“[illegible]”[illegible]*Journal des débats*[illegible][11]

1851[illegible]8[illegible]“[illegible]”[illegible]“[illegible]”[illegible]“[illegible]”[illegible]

[illegible]·[illegible]Napoleon Bonaparte[illegible]1815[illegible]“[illegible]”[illegible]-[illegible][12]

[illegible]

* * *

[illegible]

[illegible]Byzantine Empire[illegible]1453[illegible]“[illegible]”[illegible]16[illegible]Kazan[illegible]Astrakhan[illegible]18[illegible]19[illegible]

[illegible]Tatar[illegible]19[illegible]

[illegible]19[illegible][Georgians][illegible][Abkhazians][illegible][13]

[illegible]Belgrade[illegible]Kars[illegible]17[illegible]1686—1699[illegible]1710—1711[illegible]1735—1739[illegible]1768—1774[illegible]1787—1792[illegible]1806—1812[illegible]1828—1829[illegible]1877—1878[illegible]

[illegible]

[illegible]

[illegible]Crimean khanate[illegible]Turkic[illegible]Giray dynasty[illegible]Genghiz Khan[illegible]Golden Horde[illegible]15[illegible]18[illegible]Muscovy[illegible]Slavic[illegible][14]

17[illegible]1699[illegible]

[illegible]（Peter the Great）[illegible]1710—1711[illegible]

[illegible]（Catherine the Great）[illegible]1762—1796[illegible]1768—1774[illegible]（Dnieper River）[illegible]（Bug River）[illegible]（Kherson）[illegible]（Kabarda）[illegible]（Kerch）[illegible]（Enikale）[illegible]（Sea of Azov）[illegible]（Dardanelles）[illegible]

[illegible]·[illegible]（Grigory Potemkin）[illegible]（Voltaire）[illegible]“[illegible]”[illegible]·[illegible]（Friedrich Grimm）[illegible]“[illegible]”[illegible]·[illegible]（Vasily Tatishchev）[illegible]（Constantine）[illegible]1779[illegible]（Hagia Sophia）[illegible]

[illegible]Naxos[illegible][15]

[illegible]“[illegible]”[illegible]1780[illegible]Bezborodko[illegible]“[illegible]”[illegible]1781[illegible]Joseph II[illegible]“[illegible]”[illegible]·[illegible]Gavril Derzhavin[illegible]“[illegible]”[illegible]

[illegible]
[illegible]Jordan River[illegible]
[illegible]
[illegible]
[illegible]
[illegible]Japheth[illegible]¶[illegible]**

[illegible]“Ode on the Capture of Izmail”[illegible]

[illegible]“[illegible]”[illegible]“[illegible]”[illegible][16][illegible]

[illegible]

[illegible]1776[illegible]“[illegible]”[illegible]Novorossiia[illegible]

[illegible]Ekaterinoslav[illegible]“[illegible]”[illegible]Dnipro[illegible]Nikolaev[illegible]Odessa[illegible]—[illegible]“[illegible]”[illegible]“[illegible]Propylaeum[illegible]”[illegible]“[illegible]”[illegible]“[illegible]”[illegible]“[illegible]”[illegible]“[illegible]”[illegible][17]

[illegible]Duc de Richelieu[illegible]

[illegible]Ochakov[illegible]

[illegible]·[illegible]Şahin Giray[illegible]“[illegible]”[illegible]Nogai[illegible]·[illegible]·[illegible]·[illegible]“[illegible]”[illegible]·[illegible]Taganrog[illegible]Mariupol[illegible]

[illegible]·[illegible]·[illegible]·[illegible]

[illegible][††][illegible]1783[illegible]

[illegible]Grand Vizier[illegible]Lord Grantham[illegible]“[illegible]”[illegible][18]

[illegible]1787[illegible][‡‡][illegible]Prussia[illegible]Banat[illegible]1792[illegible]Treaty of Iaşi[illegible]Dniester River[illegible]

* * *

[illegible]“[illegible]”[illegible]19[illegible]

[illegible]Bessarabia[illegible]1806—1812[illegible]1812[illegible]Treaty of Bucharest[illegible]Ruthenians[illegible]

[illegible]1812[illegible]Kishinev[illegible][19]

[illegible]Chechens[illegible]Ingush[illegible]Circassians[illegible]Daghestanis[illegible]Sunni[illegible]1816[illegible]·[illegible]Alexander Ermolov[illegible]

[illegible]Muridism[illegible]Naqshbandiya[Sufi][illegible]1810[illegible]Chechnya[illegible]·[illegible]Imam Ghazi Muhammad[illegible]“[illegible]”[illegible]jihad[illegible]

[illegible]“[illegible]”[illegible]Medina[illegible]“[illegible]”[illegible]Kuban[illegible]Cossacks[illegible]Ganja[illegible]Elizavetopol[illegible]Erivan[illegible]1828—1829[illegible][20]

[illegible]988[illegible]Grand Prince of Kiev[illegible]Vladimir[illegible]Khersonesos[illegible]Scythians[illegible]Genoese[illegible]Mongols[illegible]Sudak[illegible]St Matthew church[illegible]13[illegible][21]

[illegible]bey[illegible][§§][illegible]mirza[illegible][¶¶][illegible]

[illegible]“[illegible]”[illegible]state peasants[illegible]19[illegible]

[illegible]1787—1792[illegible]1800[illegible]1806—1812[illegible]20[illegible][22]

[illegible]Crimea [illegible]Krym[illegible]

[illegible]Taurida[illegible]Amalfi[illegible]

[illegible]Bakhchiserai[illegible]Theodosia[illegible][***][illegible]Simferopol[illegible][23]

[illegible]19[illegible]Mount Athos[illegible][†††][illegible][24]

[illegible]1827[illegible]Church of St. Vladimir[illegible]

---

* [illegible]“[illegible]”[illegible]——[illegible]

† [illegible]——[illegible]

‡ [illegible]——[illegible]

§ [illegible]·[illegible]·[illegible]1852[illegible]——[illegible]

¶ [illegible]——[illegible]

** [illegible]Rus[illegible]——[illegible]

†† [illegible]mullah[illegible]——[illegible]

‡‡ [illegible]Terek River[illegible]“[illegible]”[illegible]—[illegible]Kartli-Kacheti[illegible]Tbilisi[illegible]

□□□□□□□□□——□□

§§ □□□□□——□□

¶¶ □□□□□□□□□□□□□——□□

*** □□□□□□□Feodosia□□——□□

††† □□□□□□□——□□

□□

[1]FO 78/446, Finn to Aberdeen, 27 May 1846; 78/705 Finn to Palmerston, 5 Apr. 1847; H. Martineau, *Eastern Life*: *Present and Past*, 3 vols. (London, 1848), vol. 3, pp. 162–5.

[2]FO 78/446, Finn to Aberdeen, 27 May 1846; 78/705 Finn to Palmerston, 5 Apr. 1847; H. Martineau, Eastern Life: Present and Past, 3 vols. (London, 1848), vol. 3, pp. 120–21.

[3]FO 78/368, Young to Palmerston, 14 Mar. 1839.

[4]□□□□D. Hopwood, *The Russian Presence in Palestine and Syria, 1843–1914: Church and Politics in the Near East* (Oxford, 1969), p. 9.

[5]A. Kinglake, *The Invasion of the Crimea: Its Origin and an Account of Its Progress down to the Death of Lord Raglan*, 8 vols. (London, 1863), vol. 1, pp. 42–3; N. Shepherd, *The Zealous Intruders: The Western Rediscovery of Palestine* (London, 1987), p. 23; Martineau, *Eastern Life*, vol. 3, p. 124; R. Curzon, *Visits to Monasteries in the Levant* (London, 1849), p. 209.

[6]FO 78/413, Young to Palmerston, 29 Jan. and 28 Apr. 1840; 78/368, Young to Palmerston, 14 Mar. and 21 Oct. 1839.

[7]R. Marlin, *L'Opinion franc-comtoise devant la guerre de Crimée*, Annales Littéraires de l'Universite de Besancon, vol. 17 (Paris, 1957), p. 23.

[8]E. Finn (ed.), *Stirring Times, or, Records from Jerusalem Consular Chronicles of 1853 to 1856*, 2 vols. (London, 1878), vol. 1, pp. 57–8, 76.

[9]FO 78/705, Finn to Palmerston, 2 Dec. 1847.

[10]□□□□□□□□□□□□□□□□R. H. Davison, *Essays in Ottoman and Turkish History, 1774–1923: The Impact of the West* (Austin, Tex., 1990), pp. 29–37.

[11]*Mémoires du duc De Persigny* (Paris, 1896), p. 225; L. Thouvenal, *Nicolas Ier et Napoléon III: Les preliminaires de la guerre de Crimée 1852–1854* (Paris, 1891), pp. 7–8, 14–16, 59.

[12]A. Gouttman, *La Guerre de Crimée 1853–1856* (Paris, 1995), p. 69; D. Goldfrank, *The Origins of the Crimean War* (London, 1995), pp. 76, 82–3; 496 notes to pp. 10–22 *Correspondence Respecting the Rights and Privileges of the Latin and Greek Churches in Turkey*, 2 vols. (London, 1854–6), vol. 1, pp. 17–18.

[13]A. Ubicini, *Letters on Turkey*, trans. Lady Easthope, 2 vols. (London, 1856), vol. 1, pp. 18–22.

[14]S. Montefiore, *Prince of Princes: The Life of Potemkin* (London, 2000), pp. 244–5.

[15]W. Reddaway, *Documents of Catherine the Great* (Cambridge, 1931), p. 147; *Correspondence artistique de Grimm avec Catherine II*, Archives de l'art francais, nouvelle periode, 17 (Paris, 1932), pp. 61–2; *The Life of Catherine II, Empress of Russia*, 3 vols. (London, 1798), vol. 3, p. 211; *The Memoirs of Catherine the Great* (New York, 1955), p. 378.

[16]Davison, *Essays in Ottoman and Turkish History*, p. 37; H. Ragsdale, 'Russian Projects of Conquest in the Eighteenth Century', in id. (ed.), *Imperial Russian Foreign Policy* (Cambridge, 1993), pp. 83–5; V. Aksan, *Ottoman Wars 1700–1870: An Empire Besieged* (London, 2007), pp. 160–1.

[17]Montefiore, *Prince of Princes*, pp. 274–5.

[18]Montefiore, *Prince of Princes*, pp. 246–8.

[19]G. Jewsbury, *The Russian Annexation of Bessarabia: 1774–1828. A Study of Imperial Expansion* (New York, 1976), pp. 66–72, 88.

[20]M. Gammer, *Muslim Resistance to the Tsar: Shamil and the Conquest of Chechnya and Dagestan* (London, 1994), p. 44; J. McCarthy, *Death and Exile: The Ethnic Cleansing of Ottoman Muslims 1821–1922* (Princeton, 1995), pp. 30–2.

[21]M. Kozelsky, ‘Introduction’, unpublished MS.

[22]K. O’Neill, ‘Between Subversion and Submission: The Integration of the Crimean Khanate into the Russian Empire, 1783–1853’, Ph.D. diss., Harvard, 2006, pp. 39, 52–60, 181; A. Fisher, *The Russian Annexation of the Crimea, 1772–1783* (Cambridge, 1970), pp. 144–6; M. Kozelsky, ‘Forced Migration or Voluntary Exodus? Evolution of State Policy toward Crimean Tatars during the Crimean War’, unpublished paper; B. Williams, ‘Hijra and Forced Migration from Nineteenth-Century Russia to the Ottoman Empire’, *Cahiers du monde russe*, 41/1 (2000), pp. 79–108; M. Pinson, ‘Russian Policy and the Emigration of the Crimean Tatars to the Ottoman Empire, 1854–1862’, *Guney-Dogu Avrupa Arastirmalari Dergisi*, 1 (1972), pp. 38–41.

[23]A. Schonle, ‘Garden of the Empire: Catherine’s Appropriation of the Crimea’, *Slavic Review*, 60/1 (Spring 2001), pp. 1–23; K. O’Neill, ‘Constructing Russian Identity in the Imperial Borderland: Architecture, Islam, and the Transformation of the Crimean Landscape’, *Ab Imperio*, 2 (2006), pp. 163–91.

[24]M. Kozelsky, *Christianizing Crimea: Shaping Sacred Space in the Russian Empire and Beyond* (De Kalb, Ill., 2010), chap. 3; id., ‘Ruins into Relics: The 497 notes to pp. 23–37 Monument to Saint Vladimir on the Excavations of Chersonesos, 1827–57’, *Russian Review*, 63/4 (Oct. 2004), pp. 655–72.

[illegible]

[illegible]Topkapi Palace[illegible]Imperial Gate[illegible]7[illegible]1849[illegible]7[illegible]13[illegible]Ramadan[illegible]-[illegible]Abdülmecid[illegible]·[illegible]Gaspare Fossati[illegible]·[illegible]Giuseppe Fossati[illegible]

[illegible]-[illegible]Sheikh ül-Islam[illegible][1]

[illegible]1453[illegible]1848[illegible]

[illegible]

[illegible]1845[illegible]
[illegible]
[illegible]1845—1847[illegible]
[illegible]
[illegible]Sultan Ahmet[illegible]1936[illegible][2]

[illegible]·[illegible]1855[illegible]Ne C 10884/2/38[illegible]

[illegible]
[illegible]
[illegible]7[illegible]*Primary Chronicle*[illegible]
[illegible]“[illegible]”[illegible]“[illegible]
[illegible]
[illegible]”[3][illegible]19[illegible]
[illegible]“[illegible]”[illegible]Tsargrad[illegible]1847[illegible]·[illegible]

□□□Archimandrite Uspensky□□□□□“□□□□□□□□□□□□□□□□□□□□
□□
□□□□□□□□”[4]

　　□□□
——□□□□□□□□□□□□□□□□□——□□□□□□□□□□□□□□□□□□□□□□□□□
□□
□□
□□
□□

　　□□□□□□□□□□□□□□□□□□□□□□□□□□1854□□□□□□□□□□□·□□□□
□Wilhelm Salzenberg□□□□□□□□□□□□□□□□□□□□□□□□□□□·□□□□
□Friedrich Wilhelm IV□□□□□□□□□□□□□□□□□□[5]□□□□□□□□□□19
□□
□□
□□□□□□□□□□□□□□□□□□□□□□□□

□□□□□□□□□□□□P.□□□□□□1932□□□□□□□□□□□□□□□□□□□□□□□
□□

[illegible]19[illegible]Aden[illegible]60%[illegible][6]

[illegible]14[illegible]“[illegible]”[illegible]rayah[illegible]Damascus[illegible][7][illegible]“[illegible]”[illegible]millet[illegible]* [illegible]

[illegible]Gregorian Armenian[illegible]† [illegible]

[illegible]Antioch[illegible]Alexandria[illegible]“[illegible]”[illegible]Phanariots[illegible]Phanar[illegible]18[illegible]dragoman[illegible]hospodar[illegible]

[illegible]19[illegible]

[illegible]Montenegrins[illegible]1804—1817[illegible]Obrenović[illegible]

* * *

[illegible]“[illegible]”[illegible]sick man of Europe[illegible]1838[illegible]“[illegible]”[8]

[illegible]mufti[illegible][‡] [illegible]ulema[illegible][§][illegible]“[illegible]”[illegible]1720[illegible]1853[illegible][9]

[illegible]19[illegible][10]

[illegible]19[illegible]70%[illegible]janizaries[illegible]——[illegible][11]

[illegible]Selim III[illegible]1789—1807[illegible]18[illegible]

[illegible]——[illegible]18[illegible]Jacobins[illegible]

[illegible]Mahmud II[illegible]1808—1839[illegible]1826[illegible]

[illegible]19[illegible][12]

[illegible]

[illegible]1814[illegible]“[illegible]”[illegible]Society of Friends[illegible]Ionian Islands[illegible]Peloponnese[illegible]1821[illegible]·[illegible]Alexander Ypsilantis[illegible]1806[illegible]Paul I[illegible]·[illegible]Maria Fedorovna[illegible]1816[illegible]Alexander I[illegible]

[illegible]·[illegible]Alexandru Sturdza[illegible]·[illegible]Ioannis Kapodistrias[illegible]Corfu[illegible]1815[illegible]·[illegible]Karl Nesselrode[illegible]“[illegible]”[illegible]Greek Gymnasium[illegible]1770[illegible]1806—1812[illegible]1821[illegible]

[illegible]·[illegible]Tudor Vladimirescu[illegible]1806—1812[illegible]River Pruth[illegible]Iaşi[illegible]“[illegible]”[illegible]Holy Alliance[illegible]1815[illegible]

[illegible]Transylvania[illegible]1821[illegible]

[illegible]

[illegible]Macedonia[illegible]Crete[illegible]1822[illegible]Chios[illegible]·[illegible]Eugène Delacroix[illegible]1824[illegible]*The Massacre of Chios*[illegible]1853[illegible]“[illegible]”[illegible]·[illegible]·[illegible]Pozzo di Borgo[illegible]

[illegible]1820[illegible]“[illegible]”[illegible]“[illegible]”[illegible]·[illegible]Baroness von Krüdener[illegible][13]

[illegible]Concert of Europe[illegible]Congress System[illegible]1821[illegible]10[illegible]Prince Metternich[illegible]Lord Castlereagh[illegible]1822[illegible]2[illegible]

[illegible]1825[illegible]·[illegible]Mehmet Ali[illegible]

* * *

[illegible]29[illegible]“[illegible]”[illegible]1817[illegible]1825[illegible]Grand Duke Constantine[illegible][14]

[illegible]·[illegible]Anna Tiutcheva[illegible]¶[illegible]1853[illegible]“[illegible]·[illegible]”[illegible][15]

[illegible]New Jerusalem Monastery[illegible]Nikon[illegible]1650[illegible]River Istra[illegible]1818[illegible]Church of the Resurrection[illegible][16]

[illegible]1825[illegible]

[illegible]1822[illegible]

[illegible]·[illegible][17]

1826[illegible]Duke of Wellington[illegible]1827[illegible]Treaty of London[illegible]·[illegible]Admiral Edward Codrington[illegible]“[illegible]”[illegible]1827[illegible]10[illegible]Navarino[illegible]

[illegible]1828[illegible]1[illegible]“[illegible]”[illegible]“[illegible]”[illegible][18]

1828[illegible]4[illegible]Vidin[illegible]Silistria[illegible]Varna[illegible]1828—1829[illegible]1828[illegible]5[illegible]1829[illegible]2[illegible][19][illegible]

[illegible]1829[illegible]Edirne[illegible]Adrianople[illegible]Aegean[illegible]Erzurum[illegible]Charles X[illegible][20]

* * *

[illegible]“[illegible]”[illegible]“[illegible]”[illegible]1829[illegible][21]

[illegible]Treaty of Adrianople[illegible]1829[illegible]9[illegible]Nakhichevan[illegible]1828[illegible]

[illegible]Lord Heytesbury[illegible]“[illegible]”[illegible][22][illegible]

[illegible]1831[illegible]1832[illegible]Convention of London[illegible]——[illegible]Otto of Bavaria[illegible]

* * *

[illegible]1829[illegible]“[illegible]”[illegible]“[illegible]”[illegible]

[illegible]1829[illegible]1834[illegible]“[illegible]”[illegible]Règlement Organique[illegible]1834[illegible]·[illegible]Michael Sturdza[illegible]·[illegible]Alexander Ghica[illegible]Lord Ponsonby[illegible]“[illegible]”[illegible]“[illegible]”[illegible][23]

[illegible]1833[illegible]·[illegible]·[illegible]Ibrahim Pasha[illegible]·[illegible]·[illegible]Cihadiye[illegible]·[illegible]“[illegible]”[illegible][24]

[illegible]·[illegible]1830[illegible]·[illegible]“[illegible]”[illegible]1828—1829[illegible]Asia Minor[illegible]“[illegible]”[illegible][25]

[illegible]Besika Bay[illegible]1833[illegible]5[illegible]·[illegible]Kütahya[illegible]·[illegible]Hijaz[illegible][**][illegible]·[illegible]Levant[illegible][††][illegible]1833[illegible]7[illegible]Treaty of Unkiar-Skelessi[illegible]1829[illegible][26]

[illegible]“[illegible]”[illegible]

* * *

[illegible]“[illegible]”[illegible]1833[illegible]12[illegible]

[illegible]……

[illegible]

[illegible]

19[illegible]·[illegible]François Guizot[illegible]1833[illegible]“[illegible]”[illegible]“[illegible]”[illegible]“[illegible]”[illegible]

□□□□□□□“□□□□□□□

[illegible]1829[illegible]

[illegible]Trebizond[illegible]“[illegible]”[illegible]*New York Tribune*[illegible]“[illegible]”[illegible]1840[illegible]Bayburt[illegible]Baghdad[illegible]Basra[illegible]Cairo[illegible]Suez[illegible]Euphrates[illegible]Persian Gulf[illegible]·[illegible]1834[illegible]·[illegible]Francis Chesney[illegible]1850[illegible]Euphrates Valley Railway[illegible]Aleppo[illegible]1903[illegible]Baghdad Railway[illegible]

[illegible]

[illegible]1807[illegible]“[illegible]”[illegible]“[illegible]”[illegible]“[illegible]”[illegible][29]

[illegible]1828[illegible]*On the Designs of Russia*[illegible]·[illegible]·[illegible]Colonel George de Lacy Evans[illegible]

[illegible]1829[illegible]*On the Practicality of an Invasion of British India*[illegible]·[illegible]Board of Control for India[illegible]‡‡[illegible]Lord Ellenborough[illegible]“[illegible]”[illegible]“[illegible]”[illegible]1833[illegible]1834[illegible]·[illegible]Lieutenant Arthur Connolly[illegible]*Journey to the North of India*[illegible]“[illegible]”[illegible]the Great Game[illegible][30]

[illegible]“[illegible]”[illegible]Shah[illegible]§§[illegible]1837[illegible]Herat[illegible]“[illegible]”[illegible]“[illegible]”[illegible]*Herald*[illegible]“[illegible]”[illegible]*Standard*[illegible]“[illegible]¶¶[illegible]”[31]

[illegible]1838[illegible]*India, Great Britain, and Russia*[illegible]20[illegible]“[illegible]”***[illegible]

[illegible]Indus[illegible][32]

□□□

[illegible]“[illegible]”[illegible]“[illegible]”[illegible]“[illegible]”[illegible]

[illegible]“[illegible]”[illegible]European Turk[illegible]

[illegible]·[illegible]Julia Pardoe[illegible]1836[illegible]*The City of the Sultan, and Domestic Manners of the Turks, in 1836*[illegible]1837[illegible]“[illegible]”[illegible]“[illegible]”[illegible]“[illegible]”[illegible]“[illegible]”[35][illegible]

[illegible]1840[illegible]·[illegible]Charles White[illegible]*Three Years in Constantinople*[illegible]——[illegible]1844[illegible]*Domestic Manners of the Turks in 1844*[illegible]——[illegible]“[illegible]”[illegible]“[illegible]”[illegible]

[illegible][36]

[illegible]

[illegible][37]

[illegible]·[illegible]·[illegible]Lord Stratford de Redcliffe[illegible]1786—1880[illegible]1852[illegible]·[illegible]Stratford Canning[illegible]-[illegible]·[illegible]Mustafa Reshid Pasha[illegible]1800—1858[illegible]1839[illegible]·[illegible]George Canning[illegible]·[illegible]1827[illegible]1824[illegible]“[illegible]”[illegible]·[illegible]“[illegible]”[illegible]“[illegible]”[illegible]“[illegible]”[illegible]1832[illegible]

[illegible]Pera[illegible]Therapia[illegible]1832[illegible]“[illegible]”[illegible]

[illegible][38]

[illegible]

[illegible]·[illegible]“[illegible]”[illegible]1837[illegible]19[illegible]European Freemasons[illegible]1830[illegible]1844[illegible][39]

1839[illegible]-[illegible]Hatt-i Şharif of Gülhane[illegible]“[illegible]”[illegible]Tanzimat[illegible][†††][illegible]-[illegible]1839—1861[illegible]1876[illegible]1838[illegible]Bryanston Square[illegible]·[illegible]Magna Carta[illegible]——[illegible]——[illegible][40]

[illegible]Ottomanism[illegible]“[illegible]”[illegible]·[illegible]1839—1841[illegible]·[illegible]Mehmet Hüsrev[illegible]Naqshbandi lodges[illegible][41]

□□□

[illegible]11[illegible]“[illegible]”[illegible][42]

[illegible]1850[illegible]·[illegible]“[illegible]”[illegible]Great Elchi[illegible]Whitehall[illegible]§§§[illegible]·[illegible]——[illegible]——[illegible]

---

* Millet[illegible]——[illegible]

† [illegible]Armenian Apostolic Church[illegible]——[illegible]

‡ [illegible]——[illegible]

§ [illegible]——[illegible]

¶ [illegible]·[illegible]Fedor Tiutchev[illegible]——[illegible]

** [illegible]——[illegible]

†† [illegible]——[illegible]

‡‡ [illegible]1784[illegible]——[illegible]

§§ [illegible]——[illegible]

¶¶ [illegible]——[illegible]

*** [illegible]——[illegible]

††† [illegible]“[illegible]”[illegible]——[illegible]

‡‡‡ [illegible]·[illegible]——[illegible]

□□

[1]R. Nelson, *Hagia Sophia, 1850–1950: Holy Wisdom Modern Monument* (Chicago, 2004), pp. 29–30.

[2]R. Nelson, *Hagia Sophia, 1850–1950: Holy Wisdom Modern Monument* (Chicago, 2004), p. 30.

[3]N. Teriatnikov, *Mosaics of Hagia Sophia, Istanbul: The Fossati Restoration and the Work of the Byzantine Institute* (Washington, 1998), p. 3; *The Russian Primary Chronicle: Laurentian Text*, trans. S. Cross and O. Sherbowitz-Wetzor (Cambridge, Mass., 1953), p. 111.

[4]T. Stavrou, 'Russian Policy in Constantinople and Mount Athos in the Nineteenth Century',in L. Clucas (ed.), *The Byzantine Legacy in Eastern Europe* (New York, 1988), p. 225.

[5]Nelson, *Hagia Sophia*, p. 33.

[6]A. Ubicini, *Letters on Turkey*, trans. Lady Easthope, 2 vols. (London, 1856), vol. 1, pp. 18–22.

[7]D. Hopwood, *The Russian Presence in Palestine and Syria, 1843–1914: Church and Politics in the Near East* (Oxford, 1969), p. 29.

[8]S. Pavlowitch, *Anglo-Russian Rivalry in Serbia, 1837–39* (Paris, 1961), p. 72; B. Lewis, *The Emergence of Modern Turkey* (Oxford, 2002), p. 31.

[9]F. Bailey, *British Policy and the Turkish Reform Movement, 1826–1853* (London, 1942), pp. 19–22; D. Ralston, *Importing the European Army: The Introduction of European Military Techniques and Institutions into the Extra-European World, 1600–1914* (Chicago, 1990), pp. 62–3.

[10]W. Miller, *The Ottoman Empire, 1801–1913* (Cambridge, 1913), p. 18.

[11]V. Aksan, *Ottoman Wars 1700–1870: An Empire Besieged* (London, 2007), p. 49.

[12]D. Goldfrank, *The Origins of the Crimean War* (London, 1995), pp. 41–2.

[13]A. Bitis, *Russia and the Eastern Question: Army, Government and Society, 1815–1833* (Oxford, 2006), pp. 33–4, 101–4; Aksan, *Ottoman Wars*, pp. 290–96; T. Prousis, *Russian Society and the Greek Revolution* (De Kalb, Ill., 1994), pp. 31, 50–1.

[14]A. Zaionchkovskii, *Vostochnaia voina 1853–1856*, 3 vols. (St Petersburg, 2002), vol. 1, pp. 8, 19; L. Vyskochkov, *Imperator Nikolai I: Chelovek i gosudar'* (St Petersburg, 2001), p. 141; M. Gershenzon, *Epokha Nikolaia I* (Moscow, 1911), pp. 21–2.

[15]A. Tiutcheva, *Pri dvore dvukh imperatov: Vospominaniia, dnevnik, 1853–1882* (Moscow, 1928–9), pp. 96–7.

[16]R. Wortman, *Scenarios of Power: Myth and Ceremony in Russian Monarchy*, vol. 1: *From Peter the Great to the Death of Nicholas I* (Princeton, 1995), p. 382; D. Goldfrank, 'The Holy Sepulcher and the Origin of the Crimean War', in E. Lohr and M. Poe (eds.), *The Military and Society in Russia:1450–1917* (Leiden, 2002), pp. 502–3.

[17]Bitis, *Russia and the Eastern Question*, pp. 167–76.

[18]Bitis, *Russia and the Eastern Question*, p. 187.

[19]Aksan, *Ottoman Wars*, pp. 346–52.

[20]P. Schroeder, *The Transformation of European Politics, 1763–1848* (Oxford, 1994), pp. 658–660.

[21]A. Seaton, *The Crimean War: A Russian Chronicle* (London, 1977), p. 36.

[22]Bitis, *Russia and the Eastern Question*, pp. 361–2, 366.

[23]FO 97/404, Ponsonby to Palmerston, 7 July 1834; R. Florescu, *The Struggle against Russia in the Romanian Principalities 1821–1854* (Monachii, 1962), pp. 135–60.

[24]F. Lawson, *The Social Origins of the Egyptian Expansionism during the Muhammad Ali Period* (New York, 1992), chap. 5; Aksan, *Ottoman Wars*, pp. 363–7; A. Marmont, *The Present State of the Turkish Empire*, trans. F. Smith (London, 1839), p. 289.

[25]Bitis, *Russia and the Eastern Question*, pp. 468–69.

[26]Zaionchkovskii, *Vostochnaia voina*, vol. 1, p. 235.

[27]FO 181/114, Palmerston to Ponsonby, 6 Dec. 1833; P. Mosely, *Russian Diplomacy and the Opening of the Eastern Question in 1838 and 1839* (Cambridge, Mass., 1934), p. 12; Bailey, *British Policy*, p. 53.

[28]L. Levi, *History of British Commerce, 1763–1870* (London, 1870), p. 562; Bailey, *British Policy*, p. 74; J. Gallagher and R. Robinson, 'The Imperialism of Free Trade', *Economic History Review*, 2nd ser., 6/1 (1953); FO 78/240, Ponsonby to Palmerston, 25 Nov. 1834; D. Urquhart, *England and Russia* (London, 1835), p. 110.

[29]B. Kingsley Martin, *The Triumph of Lord Palmerston: A Study of Public Opinion in England before the Crimean War* (London, 1963), p. 85.

[30]J. Gleason, *The Genesis of Russophobia in Great Britain* (Cambridge, Mass., 1950), p. 103.

[31]J. Gleason, *The Genesis of Russophobia in Great Britain* (Cambridge, Mass., 1950), 211–2, 220.

[32]*India, Great Britain, and Russia* (London, 1838), pp. 1–2.

[33]R. Shukla, *Britain, India and the Turkish Empire, 1853–1882* (New Delhi, 1973), p. 27.

[34]M. Gammer, *Muslim Resistance to the Tsar: Shamil and the Conquest of Chechnya and Dagestan* (London, 1994), p. 121.

[35]J. Pardoe, *The City of the Sultan; and Domestic Manners of the Turks in 1836*, 2 vols.(London, 1854), vol. 1, p. 32.

[36]C. White, *Three Years in Constantinople; or, Domestic Manners of the Turks in 1844*, 3 vols. (London, 1846), p. 363. □□□□ E. Spencer, *Travels in Circassia, Krim-Tartary, &c., including a Steam Voyage down the Danube from Vienna to Constantinople, and round the Black Sea in 1836*, 2 vols. (London, 1837).

[37]Urquhart, *England and Russia*, p. 86.

[38]S. Lane-Poole, *The Life of the Right Honourable Stratford Canning*, 2 vols. (London, 1888), vol. 2, p. 17.

[39]S. Lane-Poole, *The Life of the Right Honourable Stratford Canning*, 2 vols. (London, 1888), vol. 2, p. 104. □□19□□□□□□□□□□□□Paul Dumont□□□□□□□ □‘La Turquie dans les archives du Grand Orient de France: Les loges maçnniques d’obédience française à Istanbul du milieu du XIXe siècle à la veille de la Première Guerre Mondiale’, in J.-L. Bacqué-Grammont and P. Dumont (eds.), *économie et société dans l’empire ottoman (fin du XVIIIe siècle–début du XXe siècle)* (Paris, 1983), pp. 171–202.

[40]A. Cunningham, *Eastern Questions in the Nineteenth Century: Collected Essays*, 2 vols. (London, 1993), vol. 2, pp. 118–9.

[41]B. Abu Manneh, ‘The Islamic Roots of the Gulhane Rescript’, in id., *Studies on Islam and the Ottoman Empire in the Nineteenth Century* (Istanbul, 2001), pp. 83–4, 89.

[42]FO 97/413, Stratford to Palmerston, 7 Feb. 1850; Lane-Poole, *The Life of the Right Honourable Stratford Canning*, vol. 2, p. 215.

[illegible] [illegible]

1844[illegible]6[illegible]1[illegible]Woolwich[illegible]“[illegible]”[illegible]Count Orlov[illegible]1831[illegible]1[illegible]5[illegible]30[illegible]

[illegible]Baron Brunov[illegible]1828[illegible]Westminster[illegible]Ashburnham House[illegible]Queen Victoria[illegible]Prince Albert[illegible][1]

[illegible]1816[illegible]Princess of Wales[illegible]·[illegible]Lady Charlotte Campbell[illegible]“[illegible]”[illegible]“[illegible]”[illegible]“[illegible]”[illegible]“[illegible]”[illegible]“[illegible]”[illegible][2]

□□□

1841[illegible]·[illegible]

[illegible]1841[illegible]·[illegible]Sir Robert Peel[illegible]Lord Melbourne[illegible]1835—1841[illegible]Whig[illegible]1844[illegible]

[illegible]6[illegible]3[illegible]2[illegible]“[illegible]”[illegible]London Tavern[illegible]Russian Trading Company[illegible]Lord Aberdeen[illegible]“[illegible]”[illegible]“[illegible]”[illegible]Leopold[illegible]1830[illegible]1830[illegible]11[illegible]“[illegible]”[illegible]5[illegible]6[illegible]5[illegible]Saxony[illegible][4]

[illegible]“[illegible]”[5]

[illegible]Duke of Cambridge[illegible]Duke of Gloucester[illegible]1834[illegible]Regent’s Park[illegible]Windsor Castle[illegible][6]

[illegible]Ascot[illegible]“[illegible]”[illegible]Gold Cup[illegible]“[illegible]”[illegible]Emperor’s Plate[illegible]*[illegible]“[illegible]”[illegible]Grand Service[illegible][7]

[illegible]“[illegible]”[illegible]Baron Stockmar[illegible]“[illegible]”[illegible]“[illegible]”[illegible]“[illegible]”[illegible]6[illegible]4[illegible]“[illegible]”[illegible]

[illegible]“[illegible]”[illegible]“[illegible]”[illegible]

[illegible]Chiswick House[illegible]“[illegible]”[illegible]“[illegible]”[8]

[illegible]“[illegible]”[illegible]“[illegible]

□□□□□□□□□□□□□”□□□□□□□□□□□□“□□□□□□□□□□□□□

[illegible]“[illegible]”[illegible]

* * *

[illegible]18[illegible]19[illegible]“[illegible]”[illegible]“[illegible]”[illegible]“[illegible]”[illegible]‡

[illegible]“[illegible]”[illegible]“Testament of Peter the Great”[illegible]“[illegible]”[illegible]Indies[illegible]

[illegible]18[illegible]1760[illegible]18[illegible]19[illegible][12]

[illegible]1795—1804[illegible]·[illegible]·[illegible]·[illegible]Charles Maurice de Talleyrand[illegible]“[illegible]……[illegible]”[illegible]·[illegible]Alexandre d’Hauterive[illegible]

[illegible]……[illegible]……[illegible][[illegible]][illegible]……[illegible]……[illegible]……[illegible][13]

1812[illegible]1854[illegible]1878[illegible]1914[illegible]1941[illegible]1979[illegible]*Christian Science Monitor*[illegible]*Time*[illegible][14]

[illegible]*Morning Chronicle*[illegible]1817[illegible]“[illegible]”[illegible]1817[illegible]“[illegible]Delhi[illegible]Calcutta[illegible]”[15][illegible]19[illegible]

[illegible]1817[illegible]*A Sketch of the Military and Political Power of Russia in the Year 1817*[illegible]·[illegible]Sir Robert Wilson[illegible]*Times*[illegible]*Quarterly Review*[illegible]“[illegible]”[illegible][16][illegible]

[illegible]1830—1840[illegible]

[illegible]

[illegible]·[illegible]·[illegible]

1[illegible]

2[illegible]Kronstadt[illegible]

3[illegible]……

4[illegible]

5[illegible]Gulf of Finland[illegible]“[illegible]”[illegible]

6[illegible]“[illegible]”[illegible]

7[illegible]“[illegible]”[illegible]

8[illegible]“[illegible]”[illegible][17]

[illegible]·[illegible]1827[illegible]1831[illegible]*Morning Courier*[illegible]11[illegible]William IV[illegible]·[illegible]Sir Herbert Taylor[illegible]·[illegible]*Turkey and Its Resources*[illegible]1833[illegible]Lord Grey[illegible]1830—1834[illegible]

[illegible]

[illegible]1834[illegible]“[illegible]”[illegible]1834[illegible]

[illegible]1834[illegible]12[illegible]*England, France, Russia and Turkey*[illegible]1835[illegible]11[illegible]*The Portfolio*[illegible]“[illegible]”[18]

[illegible]1830[illegible]“[illegible]”[illegible]“[illegible]”[illegible][19]

[illegible]1836[illegible]“[illegible]”[illegible]*Vixen*[illegible]“[illegible]”[illegible]“[illegible]·[illegible]”[illegible]George and James Bell of Glasgow and London[illegible]“[illegible]”[illegible]“[illegible]”[illegible]1836[illegible]1836[illegible]10[illegible]“[illegible]”[illegible]Soujouk Kalé[illegible]

[illegible]“[illegible]”[illegible]

[illegible]1837[illegible]“[illegible]”[illegible]“[illegible]”[illegible]“[illegible]”[illegible]1839[illegible]“[illegible]”[illegible]Anglicus[illegible]·[illegible]Henry Parish[illegible]

1847[illegible]·[illegible]Lord John Russell[illegible]1848[illegible]·[illegible]Thomas Anstey[illegible]1815[illegible]Congress of Vienna[illegible]1831[illegible]liberal interventionism[illegible]

[illegible]·[illegible][20]

[illegible]1840[illegible]Lord Stanley[illegible]1842[illegible]·[illegible]1840[illegible]·[illegible]Henry Bulwer[illegible]·[illegible]Sir James Hudson[illegible]*British and Foreign Review*[illegible]

[illegible]·[illegible]·[illegible]Thomas Wentworth Beaumont[illegible]

[illegible]1840[illegible]*Foreign Quarterly Review*[illegible]“[illegible]”[illegible]Chartist[illegible]

* * *

[illegible]

[illegible]Polish Commonwealth[illegible]Kingdom of Poland[illegible]Grand Duchy of Lithuania[illegible]1772[illegible]1795[illegible]1806[illegible]1815[illegible]Treaty of Vienna[illegible]Congress Poland[illegible]Duchy of Warsaw[illegible]1820[illegible]1830[illegible]11[illegible]

[illegible]Russian Military Academy[illegible]Belvedere Palace[illegible]·[illegible]Prince Adam Czartoryski[illegible]1831[illegible]1[illegible]

[illegible]·[illegible]Ivan Paskevich[illegible]1831[illegible]2[illegible]Vistula[illegible]9[illegible]7[illegible]

[illegible]1831[illegible]7[illegible]“[illegible]”[illegible]Hull[illegible]Leeds[illegible]Associations of Friends of Poland[illegible]“[illegible]”[illegible]“[illegible]”[illegible]*Northern Liberator*[illegible]“[illegible]English Channel[illegible]Spithead[illegible]§[illegible]Plymouth Sound[illegible]”[21]

[illegible]“[illegible]”[illegible]1854[illegible]1914[illegible]1939[illegible]1830[illegible]1832[illegible]Reform Act[illegible]*Manchester Times*[illegible]

[illegible]“[illegible]”[illegible]Kalmyks[illegible]……[illegible]……[illegible][22]

[illegible]“[illegible]”[illegible]1803[illegible]—[illegible]

[illegible]1830[illegible]11[illegible]·[illegible]·[illegible]·[illegible]Thomas Attwood[illegible]¶[illegible]·[illegible]·[illegible]·[illegible]Robert Cutlar Fergusson[illegible]**[illegible]“[illegible]”[illegible]“[illegible]”[illegible]·[illegible]1832[illegible]“[illegible]”[illegible]“[illegible]”[23]

[illegible]Hôtel Lambert[illegible]·[illegible]Adam Mickiewicz[illegible]Frédéric Chopin[illegible]·[illegible]19[illegible]·[illegible]·[illegible]Władysław Zamoyski[illegible]“[illegible]”[illegible]19[illegible]July Monarchy[illegible]1836[illegible]·[illegible]Adolphe Thiers[illegible]1840[illegible]·[illegible]1847—1848[illegible]

[illegible]1854[illegible]

[illegible]1830[illegible]-[illegible]·[illegible]François-Marie de Froment[illegible]1817[illegible]*Observations sur la Russie*[illegible]-[illegible]-[illegible]·[illegible]Dominique-Georges-Frédéric de Pradt[illegible]1823[illegible]*Parallèle de la puissance anglaise et russe relativement à l'europe*[illegible]“[illegible]”[illegible][24][illegible]1830[illegible]1830[illegible]Bourbon dynasty[illegible]

[illegible]1830[illegible]*Book of Polish Pilgrims*[illegible]·[illegible]Charles Montalembert[illegible]·[illegible]·[illegible]Félicité Robert de Lamennais[illegible]“Hymn to Poland”[illegible][25][illegible]Uniate[illegible]1831[illegible]1830[illegible]1840[illegible]“[illegible]”[illegible]1842[illegible]“[illegible]”[illegible]“[illegible]”1842[illegible]10[illegible]“[illegible]”[26]

1846[illegible]Minsk[illegible]1839[illegible]Polotsk[illegible]Synod[illegible]1831[illegible]

[illegible]Semashko[illegible]Vitebsk[illegible]1845[illegible]·[illegible]Makrena Mieczysławska[illegible]Poznan[illegible]Pope Gregory XVI[illegible]1845[illegible]12[illegible]“[illegible]”[illegible]

[illegible]“[illegible]”[illegible]1846[illegible]5[illegible]*Le Correspondant*[illegible]“[illegible]”[illegible]“[illegible]”[illegible][27][illegible][††]

[illegible]·[illegible]Count Valerian Krasinski[illegible]“[illegible]”[illegible]“[illegible]”[illegible]Dresden[illegible],[illegible][28]

[illegible]Marquis de Custine[illegible]1839[illegible]*La Russie en 1839*[illegible]19[illegible]1843[illegible]

[illegible]

[illegible]1825[illegible]Decembrist[illegible]“[illegible]”[illegible]“[illegible]”[illegible]

[illegible]

[illegible]“[illegible]”[illegible]“[illegible]”[illegible]1839[illegible]

[illegible][29]

[illegible]1839[illegible]

[illegible]1839[illegible]1830[illegible]*Russland und die Zivilisation*[illegible]·[illegible]Count Adam Gurowski[illegible]“[illegible]”[illegible]pan-Slav[illegible]——[illegible]Slovakia[illegible]

[illegible]Slovenia[illegible][30]

1840[illegible]Braila[illegible]1830[illegible]Prince Milos[illegible]“[illegible]”[illegible]Russian Party[illegible]1838[illegible]Organic Statute[illegible]1840[illegible][31]

[illegible]“[illegible]”[illegible]“[illegible]”[32]“[illegible]”[illegible]19[illegible]“[illegible]”[illegible]Third Section[illegible]1847[illegible]Brotherhood of Sts Cyril and Methodius[illegible][33]

[illegible]Habsburg[illegible]Croats[illegible]

[illegible]

[illegible]1840[illegible]Slavophiles[illegible][‡‡]
[illegible]

[illegible]——
[illegible]……
[illegible]
[illegible]
[illegible]……
[illegible]
[illegible]Neva[illegible]Elbe[illegible][§§]——
[illegible]Volga[illegible]Ganges[illegible]……
[illegible]……[illegible]
[illegible]Daniel[illegible][¶¶][illegible]

——[illegible]·[illegible]
[illegible]“Russian Geography”[illegible]1849[illegible][34]

[illegible]·[illegible]Mikhail Pogodin[illegible]Moscow University[illegible]*Moskvitianin*[illegible]*Muscovite*[illegible]·[illegible]Sergei Uvarov[illegible]·[illegible]Countess Antonina Bludova[illegible]Grand Duke Alexander[illegible]1838[illegible]1842[illegible]

[illegible][35]

[illegible]·[illegible]

* * *

[illegible]1848[illegible]1848[illegible]2[illegible]“[illegible]”[illegible]“[illegible]”[illegible]·[illegible]Prosper Mérimée[illegible]“[illegible]Tuileries[illegible]***[illegible]”[illegible]“[illegible]”[illegible]——[illegible][36]

[illegible]1848[illegible]5[illegible]15[illegible]·[illegible]Alphonse de Lamartine[illegible]“[illegible]”[illegible][37]

[illegible]7[illegible]1829—1834[illegible]1840[illegible]·[illegible]Ion Campineanu[illegible]Carbonari[illegible]

1848[illegible]“[illegible]”[illegible]Fratja[illegible]·[illegible]Prince Gheorghe Bibescu[illegible]

[illegible]7[illegible]

[illegible]·[illegible]Robert Colquhoun[illegible][38]

[illegible]Suleiman Pasha[illegible]——[illegible]“[illegible]”[illegible]“[illegible]”[illegible][39]

[illegible]·[illegible]Vladimir Titov[illegible]9[illegible]·[illegible]Fuad Efendi[illegible]·[illegible]Alexander Duhamel[illegible]9[illegible]25[illegible]

[illegible]“[illegible]”[illegible]“[illegible]……[illegible]”[40]

[illegible]·[illegible]

[illegible]

[illegible]1849[illegible]—[illegible]Convention of Balta Liman[illegible]1851[illegible][41][illegible]1851[illegible]

[illegible]1849[illegible]6[illegible]1848[illegible]3[illegible]Hungarian Diet[illegible]·[illegible]Lajos Kossuth[illegible]1849[illegible]4[illegible]·[illegible]Franz Joseph[illegible]

[illegible]·[illegible]Jozef Bem[illegible]1830[illegible]1848—1849[illegible]Galicia[illegible]

1849[illegible]6[illegible]17[illegible]1831[illegible]8[illegible]13[illegible]Vilagos[illegible]—[illegible]

□□□

[illegible]

12[illegible]17[illegible]Admiral Putiatin[illegible][42]

[illegible]·[illegible]1849[illegible]1848—1849[illegible]

[illegible]

---

* [illegible]“[illegible]”[illegible]——[illegible]

† [illegible]·[illegible]Daniel O’Connell[illegible]——[illegible]

‡ [illegible]19[illegible]

§ [illegible]Portsmouth[illegible]——[illegible]

¶ [illegible]——[illegible]

** [illegible]——[illegible]

†† [illegible]1854[illegible]5[illegible]“The True Story of the Nuns of Minsk”[illegible]·[illegible]Charles Dickens[illegible]*Household Words*[illegible]·[illegible]1848[illegible]Sinope[illegible]——[illegible]

‡‡ [illegible]——[illegible]

§§ [illegible]China[illegible]Amur[illegible]China[illegible]——[illegible]

¶¶ 13[illegible]——[illegible]

*** [illegible]1848[illegible]1851[illegible]·[illegible]1871[illegible]——[illegible]

††† 1850[illegible]·[illegible]·[illegible]·[illegible]“[illegible]”[illegible]Civis Britannicus Sum[illegible]——[illegible]

[illegible]

[1]S. Tatishchev, ‘Imperator Nikolai I v Londone v 1844 godu’, *Istoricheskii vestnik*, 23/3 (Feb. 1886), pp. 602–604.

[2]E. Stockmar, *Denkwürdigkeiten aus den Papieren des Freiherrn Christian Friedrich V. Stockmar* (Brunswick, 1872), p. 98; T. Martin, *The Life of His Royal Highness the Prince Consort*, 5 vols. (London, 1877), vol. 1, p. 215.

[3]G. Bolsover, ‘Nicholas I and the Partition of Turkey’, *Slavonic Review*, 27 (1948), p. 135.

[4]Tatishchev, ‘Imperator Nikolai’, pp. 355–8.

[5]Martin, *The Life of His Royal Highness*, vol. 1, p. 224.

[6]Tatishchev, ‘Imperator Nikolai’, p. 604; Stockmar, *Denkwürdigkeiten*, p. 98.

[7]Tatishchev, ‘Imperator Nikolai’, p. 604.

[8]*The Letters of Queen Victoria: A Selection from Her Majesty’s Correspondence between the Years 1837 and 1861*, 3 vols. (London, 1907–8), vol. 2, pp. 16–7; Martin, *The Life of His Royal Highness*, vol. 1, p. 219; Tatishchev, ‘Imperator Nikolai’, p. 609.

[9]Martin, *The Life of His Royal Highness*, vol. 1, p. 223; Stockmar, *Denkwürdigkeiten*, pp. 397, 400.

[10]Tatishchev, ‘Imperator Nikolai’, p. 615; Stockmar, *Denkwürdigkeiten*, p. 399.

[11]Tatishchev, ‘Imperator Nikolai’, p. 615; Stockmar, *Denkwürdigkeiten*, pp. 396–9.

[12]H. Ragsdale, ‘Russian Projects of Conquest in the Eighteenth Century’, in id. (ed.), *Imperial Russian Foreign Policy* (Cambridge, 1993), pp. 75–7; O. Subtelnyi, ‘Peter I’s Testament: A Reassessment’, *Slavic Review*, 33 (1974), pp. 663–78.

[13]Ragsdale, ‘Russian Projects’, pp. 79–80.

[14]Ragsdale, ‘Russian Projects’, p. 81.

[15]J. Gleason, *The Genesis of Russophobia in Great Britain* (Cambridge, Mass., 1950), pp. 39, 43.

[16]R. Wilson, *A Sketch of the Military and Political Power of Russia in the Year 1817* (London, 1817); Gleason, *Genesis of Russophobia*, p. 56.

[17][Lieut. Col.] Sir George de Lacy Evans, *On the Designs of Russia* (London, 1828), pp. 191, 199–219.

[18]*The Portfolio; or a Collection of State Papers, etc. etc., Illustrative of the History of Our Times*, 1 (1836), p. 103.

[19]*The Portfolio; or a Collection of State Papers, etc. etc., Illustrative of the History of Our Times*, 1 (1836), pp. 187–95. See further, M. Kukiel, *Czartoryski and European Unity 1770–1861* (Princeton, 1955), p. 236.

[20]Hansard, HC Deb. 23 Feb. 1848, vol. 96, pp. 1132–1242; HC Deb. 1 Mar. 1848, vol. 47, pp. 66–123 (Palmerston quotation at p. 122).

[21]*The Times*, 20 July 1831; *Northern Liberator*, 3 Oct. 1840.

[22]Gleason, *Genesis of Russophobia*, p. 126.

[23]Kukiel, *Czartoryski*, p. 205.

[24]R. McNally, ‘The Origins of Russophobia in France: 1812–1830’, *American Slavic and East European Review*, 17/2 (Apr. 1958), pp. 179–83.

[25]A. Mickiewicz, *Livre des pèlerins polonais, traduit du polonais d’A. M. par le Comte C. de Montalembert; suivi d’un hymne à la Pologne par F. de La Menais* (Paris, 1833).

[26]*Cinq millions de Polonais forcés par la czarine Catherine, les czars Paul, Alexandre et récemment Nicolas d’abjurer leur foi religieuse. Eclaircissements*

sur la question des Grecs-Unis sous le rapport statistique, historique et religieux (Paris and Strasburg, 1845); *Journal des débats*, 23 Oct. 1842.

[27]*The Nuns of Minsk: Narrative of Makrena Mieczysł*awska, Abbess of the Basilian Convent of Minsk; The History of a Seven Years' Persecution Suffered for the Faith, by Her and Her Nuns (London, 1846), pp. 1–16; Hansard, HL Deb. 9 Mar. 1846, vol. 84, p. 768; M. Cadot, *La Russie dans la vie intellectuelle francaise, 1839–1856* (Paris, 1967), p. 464.

[28][Count] V. Krasinski, *Is the Power of Russia to be Reduced or Increased by the Present War? The Polish Question and Panslavism* (London, 1855), p. 4.

[29]Marquis de Custine, *Russia*, 3 vols. (London, 1844), vol. 3, pp. 21, 353; G. Kennan, *The Marquis de Custine and His Russia in 1839* (London, 1971).

[30]Cadot, *La Russie dans la vie intellectuelle francaise*, p. 471.

[31]S. Pavlowitch, *Anglo-Russian Rivalry in Serbia, 1837–1839* (Paris, 1961).

[32]N. Tsimbaev, *Slavianofil'stvo: Iz istorii russkoi obshchestvenno-politicheskoi mysli XIX veka* (Moscow, 1986), p. 36.

[33]A. Bitis, *Russia and the Eastern Question: Army, Government and Society, 1815–1833* (Oxford, 2006), pp. 93–7.

[34]N. Riasanovsky, *Nicholas I and Official Nationality in Russia 1825–1855* (Berkeley, 1959), p. 152.

[35]N. Riasanovsky, *Nicholas I and Official Nationality in Russia 1825–1855* (Berkeley, 1959), p. 166.

[36]P. M*é*rim*é*e, *Correspondence générale*, 18 vols. (Paris, 1941–1965), vol. 5, p. 420; Cadot, *La Russie dans la vie intellectuelle francaise*, p. 516; L. Namier, *1848: The Revolution of the Intellectuals* (Oxford, 1946), pp. 40–2.

[37]Cadot, *La Russie dans la vie intellectuelle francaise*, p. 468.

[38]R. Florescu, *The Struggle against Russia in the Romanian Principalities 1821–1854* (Monachii, 1962), chaps. 7 and 8.

[39]FO 195/321, Colquhoun to Palmerston, 16 Aug. 1848.

[40]FO 195/332, Colquhoun to Stratford Canning, 2 July 1849.

[41]Florescu, *Struggle against Russia*, pp. 217–218.

[42]D. Goldfrank, *The Origins of the Crimean War* (London, 1995), pp. 68–71.

[illegible] [illegible]

1851[illegible]5[illegible]1[illegible]Great Exhibition[illegible]Hyde Park[illegible]Crystal Palace[illegible]“[illegible]”[illegible]Pax Britannica[illegible]

[illegible]1851[illegible]12[illegible]2[illegible]1804[illegible]-[illegible]11[illegible]1852[illegible]12[illegible]2[illegible]-[illegible]Napoleon III[illegible]

[illegible]Lisbon Squadron[illegible]Lord Raglan[illegible]——[illegible]——[illegible]1852[illegible]1853[illegible]Count Buol[illegible]1852[illegible]10[illegible]Bordeaux[illegible]“[illegible]”[1]

[illegible]-[illegible]·[illegible]1855[illegible]

[illegible]“[illegible]”[illegible][2]

[illegible]Bonapartist[illegible]1815[illegible]Duc de Persigny[illegible]1852[illegible]“[illegible]”[illegible]“[illegible]”[illegible][3]

[illegible]-[illegible]1854[illegible]-[illegible]Topfoto[illegible]

[illegible]1815[illegible]“[illegible]”（mon ami）[illegible]“[illegible]”（mon frère）[illegible]*[illegible]“[illegible]”[4]

[illegible]1848—1849[illegible]“[illegible]”[illegible]“[illegible]”[illegible]

[illegible]“[illegible]”（Quai d’Orsay）[illegible]

[illegible]12[illegible]2[illegible]

[illegible]“[illegible]”[illegible]·[illegible]·[illegible]（Édouard Antoine de Thouvenel）[illegible]“[illegible]”[illegible]1852[illegible]（Lord Malmesbury）[illegible][5]

[illegible]1852[illegible]11[illegible]·[illegible]

[illegible]·[illegible]Colonel Hugh Rose[illegible]“[illegible]”[illegible]*Charlemagne*[illegible]8.5[illegible]“[illegible]”[illegible]*Napoleon*[illegible][6]

[illegible]12[illegible]27[illegible]·[illegible]Prince Dolgorukov[illegible]“[illegible]”[illegible]1852[illegible]Dobrudja[illegible]Cyprus[illegible]Rhodes[illegible][7]

[illegible]1844[illegible]1853[illegible]2[illegible]3[illegible]Lord Seymour[illegible]“[illegible]”[illegible]“[illegible]”[illegible]“[illegible]”[illegible]“[illegible]”[illegible]“[illegible]”[illegible]“[illegible]”[illegible]“[illegible]”[illegible]dépositaire[illegible]Mazzini[illegible]†[illegible]“[illegible]”[illegible]“[illegible]”[8]

[illegible]“[illegible]”[illegible]“19[illegible]”[illegible]·[illegible]William Gladstone[illegible]“[illegible]”[illegible]

□□□□□□□□□□□□□□□□“□□□□□□□□□□□□□□□□□□□”□□□□□□□□□□□□□□□□□□□

[illegible]1852[illegible]11[illegible]sened[illegible]1774[illegible]“[illegible]”[illegible]2[illegible]28[illegible]“[illegible]”[illegible]*Thunderer*[illegible]General Nepokoichitsky[illegible]·[illegible]Vice-Admiral Vladimir Kornilov[illegible][13]

[illegible]

[illegible]·[illegible]·[illegible]1852[illegible]11[illegible]“[illegible]”[illegible][14]

[illegible]Rifaat Pasha[illegible]

[illegible]·[illegible]

[illegible]“[illegible]”[illegible]1841[illegible]Straits Convention[illegible]·[illegible]1[illegible]2[illegible]3[illegible]8[illegible]·[illegible]Sir James Dundas[illegible]Izmir[illegible]Urla[illegible]3[illegible]20[illegible]“[illegible]”[illegible][‡][illegible]“[illegible]”[illegible]“[illegible]”[illegible]“[illegible]”[illegible]“[illegible]……[illegible]”[illegible]·[illegible][15]

3[illegible]16[illegible]·[illegible]Drouyn de Lhuys[illegible]“[illegible]Romanov[illegible]”[illegible]“[illegible]”[illegible]“[illegible]”[illegible]12[illegible]2[illegible]“[illegible]”[illegible]“[illegible]”[illegible]Salamis[illegible]“[illegible]”[illegible][16]

[illegible]1852[illegible]Empress Eugénie[illegible]“[illegible]

□□□□□□□□□□□□□□□□□□□□□□□□□□□□□□□□□——□□□□□□□□□□□”□□□□□□□□□□□□□□□□□□□

□□□·□□□□□□□□□□□□□□□□□□□

□□□

□□□

□□□

□□□□□□□□□□□□□□□□□□□□□□□□Bosnia□□□□□□□□□□□□□□□□□□□

□□□

□□□

□□□

[illegible]9[illegible]26—27[illegible]·[illegible]“[illegible]”[illegible]Mahmud Pasha[illegible]“[illegible]”[illegible]“[illegible]”[42]

* [illegible]“[illegible]”[illegible]monsieur mon frère[illegible]——[illegible]

† 19[illegible]——[illegible]

‡ [illegible]·[illegible]·[illegible] [illegible]Lord George Clarendon[illegible]·[illegible]Sir James Graham[illegible]——[illegible]

§ [illegible]“[illegible]”[illegible]“[illegible]”[illegible]——[illegible]

¶ [illegible]1683[illegible]——[illegible]

** [illegible]——[illegible]

[illegible]

[1][illegible] A. Lambert, *The Crimean War: British Grand Strategy, 1853–56* (Manchester, 1990), pp. 25–7.

[2]RA VIC/MAIN/QVJ/1855, 16 Apr.

[3]*Mémoires du duc De Persigny* (Paris, 1896), p. 212.

[4]A. J. P. Taylor, *The Struggle for Mastery in Europe 1848–1918* (Oxford,1955), p. 49.

[5]*Mémoires du duc De Persigny*, p. 225; E. Bapst, *Les Origines de la Guerre en Crimée: La France et la Russie de 1848 à 1851* (Paris, 1912), pp. 325–7.

[6]FO 78/895, Rose to Malmesbury, 28 Dec. 1852.

[7]K. Vitzthum von Eckstadt, *St Petersburg and London in the Years 1852–1864*, 2 vols. (London, 1887), vol. 1, p. 38; D. Goldfrank, *The Origins of the Crimean War* (London, 1995), pp. 109–10.

[8]FO 65/424, Seymour to Russell, 11 and 22 Jan., 22 Feb. 1853.

[9]FO 65/424, Seymour to Russell, 11 Jan., 21 Feb. 1853; A. Cunningham, *Eastern Questions in the Nineteenth Century: Collected Essays*, 2 vols. (London, 1993), vol. 2, p. 136.

[10]FO 65/424, Seymour to Russell, 22 Feb. 1853; FO 65/425, Seymour to Clarendon, 29 Mar. 1853.

[11]Cunningham, *Eastern Questions*, vol. 2, pp. 139–40.

[12]FO 65/424, Seymour to Russell, 10 Feb. 1853.

[13]RGAVMF, f. 19, op. 7, d. 135, l. 37; FO 65/424, Seymour to Russell, 7 Jan. 1853; *Correspondence Respecting the Rights and Privileges of the Latin and Greek Churches in Turkey*, 2 vols. (London, 1854–6), vol. 1, pp. 121–4.

[14]RGAVMF, f. 19, op. 7, d. 135, l. 43; J. Curtiss, *Russia's Crimean War* (Durham, NC, 1979), p. 94.

[15]FO 65/420, Clarendon to Seymour, 23 Mar., 5 Apr. 1853; Goldfrank, *Origins of the Crimean War*, pp. 136–8.

[16]*Mémoires du duc De Persigny*, pp. 226–231; Bapst, *Origines de la Guerre en Crimée*, p. 354.

[17]*Mémoires du comte Horace de Viel-Castel sur le regne de Napoléon III, 1851–1864*, 2 vols. (Paris, 1979), vol. 1, p. 180; J. Ridley, *Napoleon III and Eugenie* (London, 1979), p. 365; S. Lane-Poole, *The Life of the Right Honourable Stratford Canning*, 2 vols. (London, 1888), vol. 2, p. 237.

[18]*Correspondence Respecting the Rights and Privileges of the Latin and Greek Churches*, vol. 1, pp. 256–8; Cunningham, *Eastern Questions*, pp. 159–62; Goldfrank, *Origins of the Crimean War*, pp. 147–8, 156–7; A.Saab, *The Origins of the Crimean Alliance* (Charlottesville, Va., 1977), pp. 135–7; Lane-Poole, *The Life of the Right Honourable Stratford Canning*, vol. 2, p. 248.

[19]BOA, AMD, 44/81, Musurus to Reshid Pasha, 13 May 1853; RGAVMF, f. 19, op. 7, d. 135, l. 52; C. Badem, 'The Ottomans and the Crimean War (1853–1856)', Ph.D. diss. (Sabanci University, 2007), pp. 74–6.

[20]A. Zaionchkovskii, *Vostochnaia voina 1853–1856*, 3 vols. (St Petersburg, 2002), vol. 1, pp. 739–40.

[21]*Russkii arkhiv*, 1891, no. 8, p. 169; 'Voina s Turtsiei 1828–1829 i 1853–1854', *Russkaia starina*, 16 (1876), pp. 681–7; P. Schroeder, *Austria, Great Britain and the Crimean War: The Destruction of the European Concert* (Ithaca, NY, 1972), p. 76.

[22]RGVIA, f. 846, op. 16, d. 5407, ll. 7–11; d. 5451, ll. 13–14; Zaionchkovskii, *Vostochnaia voina*, vol. 1, p. 74.

[23]*Za mnogo let: Zapiski (vospominaniia) neizvestnogo 1844–1874 gg.* (St Petersburg, 1897), p. 74; RGB OR, f. 743, T. Klemm, 'Vospominaniia starogo-soldata, rasskazannye synu, kadetu VII klacca Pskovskogo kadetskogo korpusa', l. 6.

[24]F. Kagan, *The Military Reforms of Nicholas I: The Origins of the Modern Russian Army* (London, 1999), p. 221; E. Brooks, 'Reform in the Russian Army, 1856–1861', *Slavic Review*, 43/1 (Spring 1984), p. 64; E. Wirtschafter, *From Serf to Russian Soldier* (Princeton, 1990), p. 24.

[25]Brooks, 'Reform', pp. 70–71; K. Marx, *The Eastern Question: A Reprint of Letters Written 1853–1856 Dealing with the Events of the Crimean War* (London, 1969), pp. 397–398; J. Curtiss, *The Russian Army under Nicholas I, 1825–1855* (Durham, NC, 1965), p. 115; P. Alabin, *Chetyre voiny: Pokhodnye zapiski v voinu 1853, 1854, 1855 i 1856 godov*, 2 vols. (Viatka, 1861), vol. 1, p. 43.

[26]Curtiss, *Russian Army*, pp. 248–9.

[27]*Za mnogo let*, pp. 34–35, 45–47; RGB OR, f. 743, T. Klemm, 'Vospominaniia starogo-soldata', ll. 4, 7–8; Wirtschafter, *From Serf to Russian Soldier*, p. 87.

[28]BOA, I, HR, 328/21222; S. Kiziltoprak, 'Egyptian Troops in the Crimean War (1853–1856)', in *Vostochnaya (Krymskaya) Voina 1853–1856 godov: Novye materialy i novoe osmyslenie*, 2 vols. (Simferopol, 2005), vol. 1, p. 49; Lane-Poole, *The Life of the Right Honourable Stratford Canning*, vol. 2, p. 296.

[29]A. Slade, *Turkey and the Crimean War: A Narrative of Historical Events* (London, 1867), p. 186; E. Perret, *Les Francais en Orient: Récits de Crimée 1854–1856* (Paris, 1889), pp. 86–87.

[30]T. Buzzard, *With the Turkish Army in the Crimea and Asia Minor* (London, 1915), p. 121; J. Reid, *Crisis of the Ottoman Empire: Prelude to Collapse 1839–1878* (Stuttgart, 2000), p. 257.

[31]RGVIA, f. 450, op. 1, d. 33, ll. 4–12; *A Visit to Sebastopol a Week after Its Fall: By an Officer of the Anglo-Turkish Contingent* (London, 1856), p. 53; *Vospominaniia ofitsera o voennyh deistviyah na Dunae v 1853–54 gg.: Iz dnevnika P.B.* (St Petersburg, 1887), p. 566.

[32]M. Chamberlain, *Lord Aberdeen: A Political Biography* (London, 1983), p. 476; FO 65/421, Palmerston to Seymour, 16 July 1853; *Correspondence Respecting the Rights and Privileges of the Latin and Greek Churches*, vol. 1, p. 400.

[33]R. Florescu, *The Struggle against Russia in the Romanian Principalities 1821–1854* (Monachii, 1962), pp. 241–6.

[34]FO 65/422, Palmerston to Seymour, 2 Aug. 1853.

[35]*Correspondence Respecting the Rights and Privileges of the Latin and Greek Churches*, vol. 1, pp. 400–4.

[36]Goldfrank, *Origins of the Crimean War*, pp. 190–213.

[37]*The Greville Memoirs 1814–1860*, ed. L. Strachey and R. Fulford, 8 vols. (London, 1938),vol. 1, p. 85.

[38]H. Maxwell, *The Life and Letters of George William Frederick, Fourth Earl of Clarendon*, 2 vols. (London, 1913), vol. 2, p. 25.

[39]Slade, *Turkey and the Crimean War*, pp. 101–2, 107; Saab, *Origins of the Crimean Alliance*, p. 64; Cunningham, *Eastern Questions*, pp. 198–9.

[40]Saab, *Origins of the Crimean Alliance*, p. 81; Badem, 'The Ottomans and the Crimean War', pp. 80, 90.

[41]*The Times*, 27 Sept. 1853; *Correspondence Respecting the Rights and Privileges of the Latin and Greek Churches*, vol. 1, pp. 562–3.

[42]A. Türkgeldi, *Mesail-i Mühimme-i Siyasiyye*, 3 vols. (Ankara, 1957–60),vol. 1, pp. 319–21; Badem, ‘The Ottomans and the Crimean War’, p. 93.

□□□ □□□□

□□□□□□□□□□□□□□□□1853□10□4□□□□□□□□□□□□□*Takvim-i Vekayi*□□□□□“□□□□”□□□□□□□□□□□□□□□□

□□□□□□□□□□□□□□□□□□□”□□□□“□□□□□□□□□□□□□□□□□□□

[illegible]1853[illegible]·[illegible]Barbette Nelidov[illegible]·[illegible]·[illegible]·[illegible]Grand Duchess Maria Alexandrovna[illegible][9]

[illegible]1853[illegible]12[illegible]

[illegible]†[illegible]‡[illegible]§[illegible]“[illegible]”[illegible]

[illegible]

[illegible]“[illegible]”[illegible]……[illegible]——[illegible]Dalmatians[illegible]Slovenians[illegible]“[illegible]”[illegible]……

□□□

□□□

□□□□□□□□□□□□□□□□□□□□□□□□□□□□□□□Cetatea□□□□□□□□□□□□□□□□□□□

[illegible]1853[illegible]1829[illegible]·[illegible]10[illegible]9[illegible]“[illegible]”[illegible]Abdi Pasha[illegible]Abkhazia[illegible]10[illegible]17[illegible]Ardahan[illegible]Batumi[illegible]St Nicholas[illegible]Shekvetili[illegible][22]

[illegible]1827[illegible]·[illegible]1851[illegible]10[illegible]Beykoz[illegible]·[illegible]·[illegible]Pavel Nakhimov[illegible][23]

11[illegible]30[illegible]“[illegible]”[illegible]*Taif*[illegible]

[illegible]……[illegible]

□□□

[illegible]“[illegible]……[illegible]……[illegible]……[illegible]”[illegible]*Chronicle*[illegible]“[illegible]”[illegible]“[illegible]”[illegible]*Sheffield and Rotherham Independent*[illegible]“[illegible]”[illegible]Rochdale[illegible]Newcastle[illegible]Paisley[illegible]·[illegible]“[illegible]……[illegible]”[illegible][27]

[illegible]

[illegible][28]

[illegible]“[illegible]”[illegible]“[illegible]”[illegible]12[illegible]15[illegible][29]

[illegible]12[illegible]14[illegible]“[illegible]”[illegible]

□□□

□□□

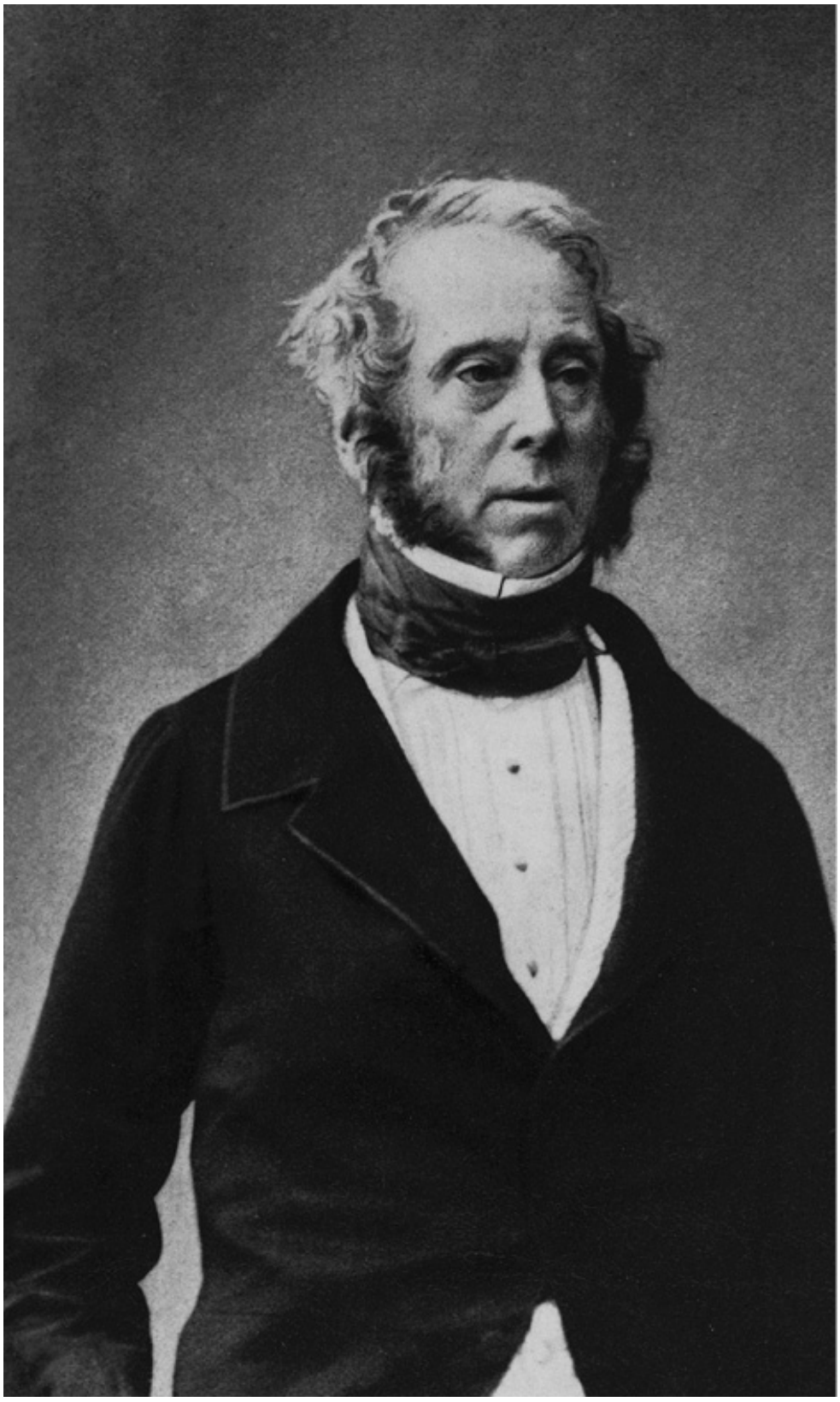

□□□

[illegible]“[illegible]”[illegible]·[illegible]Richard Cobden[illegible]·[illegible]John Bright[illegible]“[illegible]”[illegible]“[illegible]”[illegible]“[illegible]”[illegible]“[illegible]”[illegible]“[illegible]”[illegible]“[illegible]”¶¶[illegible]12[illegible]“[illegible]”[illegible][34]

[illegible]“[illegible]”[illegible]1849[illegible]1854[illegible]·[illegible]“[illegible]”[illegible]Association for the Protection of Turkey and Other Countries from Partition[illegible]

[illegible]“[illegible]”[illegible]“[illegible]”[illegible][35][illegible]Lord Shaftesbury[illegible]***[illegible]1850[illegible]12[illegible]

[illegible]“[illegible]”[illegible]*Newcastle Guardian*[illegible]“[illegible]”[36]

[illegible]Chester[illegible]“[illegible]”[illegible]

[illegible]Alfred[illegible]

[illegible]*Morning Herald*[illegible]“[illegible]”[illegible]“[illegible]”[37]

[illegible]1854[illegible]*Union franc-comtoise*[illegible]“[illegible]”[illegible]

[illegible]“[illegible]”[illegible]1854[illegible]·[illegible]Gustave Doré[illegible]*Histoire pittoresque, dramatique et caricaturale de la Sainte Russie*[illegible]Huns[illegible]“[illegible]Attila[illegible]†††[illegible]”[illegible]*Impartial*[illegible]1854[illegible]1[illegible]

[illegible]……[illegible]……[illegible][38]

□□□□□□□□□Ultramontane□□□□□□□□□

□□□

□□□

□□□leagues□[‡‡‡].....□□□

[illegible]“[illegible]”[illegible]“[illegible]”[illegible]“[illegible]”[illegible]Assyriologist[illegible]****[illegible]·[illegible]Sir Henry Layard[illegible]“[illegible]”[illegible]·[illegible]“[illegible]”[illegible]“[illegible]”[illegible]“[illegible]”[illegible][48]

[illegible]3[illegible]26[illegible]“[illegible]”[illegible]

[illegible]“[illegible]”[illegible][49]

[illegible]“[illegible]”[illegible]

[illegible]·[illegible]·[illegible]Count Vitzthum von Eckstädt[illegible]

[illegible]Duke of Hamilton[illegible]Lord Elgin[illegible]Scotch reel[illegible]

[illegible]·[illegible]

[illegible]

[illegible]“[illegible]”[illegible]“[illegible]”[illegible][50]

* * *

[illegible]4[illegible]2[illegible][51][illegible]Mayfair[illegible]Conduit Street[illegible]Trinity Chapel[illegible]·[illegible]Reverend Henry Beamish[illegible]“[illegible]”[illegible]

[illegible]

4[illegible]26[illegible]“[illegible]”[illegible]Keswick[illegible]St John’s Church[illegible]T.D.[illegible]·[illegible]Reverend T.D. Harford Battersby[illegible]

[illegible]“[illegible]”

[illegible]Brunswick Chapel[illegible]·[illegible]Reverend John James[illegible]“[illegible]”[illegible]

[illegible]……[illegible]……[illegible]††††[illegible][52]

[illegible]Walbrook[illegible]St Stephen’s Church[illegible]·[illegible]Reverend George Croly[illegible]“[illegible]”[illegible]“[illegible]”[illegible]“[illegible]”[illegible]“[illegible]”[illegible]“[illegible]”[illegible]“[illegible][[illegible]][illegible]”[illegible]“[illegible]”[53]

[illegible]1854[illegible]“[illegible]”[illegible]·[illegible]James Finn[illegible]

[illegible]……[illegible]——[illegible][54]

---

* [illegible]Baron Meyendorff[illegible]11[illegible]29[illegible]“[illegible]”[illegible]“[illegible]”[illegible](*Peter von Meyendorff: Ein russischer Diplomat an den Höfen von Berlin und Wien. Pollitischer und privater Briefwechsel 1826 – 1863*, ed. O. Hoetzsch, 3 vols. [illegible]Berlin and Leipzig, 1923[illegible], vol. 3, pp. 100-104.)

† □1849—1850□□□□□(Oudinot)□□□□□□□□□□□□□□□□□Roman Republic□□□□
□□□□□□□□□□□□□□□□□□□□□□□□□□□□□1870□□□□——□□

‡ □□□□□1839—1842□□——□□

§ □□·□□□□□□——□□

¶ □1709□□□□□□□□□□□□□□□□□□□□□□□□□□□□□□□——□□

** 1812□□□□□□□□□□□□□□□——□□

†† □□□□□□□□□□□□□□□□□□□□□□□□□□□□□□□□□·□□□(Sidney Hebert)□□
1852□□1855□□□□□□□□□□□Secretary at War□□□□□□□□□□□□·□□□□□□Count Semyon
Vorontsov□□□□□□□□□□□□□□□□□□□□□□□□□□□□□□□□□□□□Catherine□□□□□□□□
□□Earl of Pembroke□□□·□□□□George Herbert□□□□□□□□□□□□□□□□□□□□□1823□□□
□□“□□□□”□□□
1828—1829 □□□□□□□□□□□□□□□□□□□□□□□□□□□□Alupka□□□□□□□□□□□□—□□□□
□Anglo-Moorish□□□□□1945□□□□□□□Yalta Conference□□□□□□□□□□□□□□□□□□□——□□

‡‡ □□□□□□□□□□□□□□□□□□□“□□□□”□——□□

§§ □□□□18□□□□□□□□□□□□□□□□□□□□□□——□□

¶¶ □□□□□□□□□□□□□□□□□□□□□□□□□□□□“□□□□”□——□□

*** □1870□□□□□□□□□□□□□□□□□□□□□□□□□□□Psalter□□□□□□□□□□□*Book of Hours*□□——□□

††† □□□——□□

‡‡‡ □□□□□□□□□□□□□□□□□□□□——□□

§§§ □□□□□——□□

¶¶¶ □□□□□□□□1618—1648□□□□□□□□□□□□□□□□□□□□□□□□□□□□□□□□□□□□
□□□□□□□□□——□□

**** □□□□□□□□□□□□□□□□□□□□□□□□□□□□□□——□□

†††† □□□□□□□——□□

□□

[1]BOA, HR, SYS, 907/5.

[2]BOA, HR, SYS, 903/2–26.

[3]RGVIA, f. 846, op. 16, d. 5429, ll. 11–17; ‘Vospominaniia A. A. Genritsi’, *Russkaia starina*, 20 (1877), p. 313.

[4]‘Vostochnaia voina: Pis’ma kn. I. F. Paskevicha k kn. M. D. Gorchakovu’, *Russkaia starina*, 15 (1876), pp. 163–91, 659–74 (quotation, p. 182); E. Tarle, *Krymskaia voina*, 2 vols. (Moscow, 1944), vol. 1, pp. 216–8.

[5]‘Voina s Turtsiei 1828–1829 i 1853–1854’, *Russkaia starina*, 16 (1876), pp. 700–1; S. Nikitin, ‘Russkaia politika na Balkanakh i nachalo vostochnoi voiny’, *Voprosy istorii*, 4 (1946),pp. 3–29.

[6]A. Zaionchkovskii, *Vostochnaia voina 1853–1856*, 3 vols. (St Petersburg, 2002), vol. 2, pp. 523–4; ‘Voina s Turtsiei 1828–1829 i 1853–1854’, p. 708.

[7]Zaionchkovskii, *Vostochnaia voina*, vol. 1, pp. 321–2, 564.

[8]‘Voina s Turtsiei 1854 g.’, *Russkaia starina*, 18 (1877), p. 141; *Correspondence Respecting the Rights and Privileges of the Latin and Greek Churches in Turkey*, 2 vols. (London, 1854–6), vol. 1, pp. 415–18; RGVIA, f. 846, op. 16, d. 5417, l. 7.

[9]RGIA, f. 711, op. 1, d. 35, ll. 1–3; A. Tiutcheva, *Pri dvore dvukh imperatov: Vospominaniia, dnevnik, 1853–1882* (Moscow, 1928–1929), pp. 129–30, 146–8, 162–3.

[10]Zaionchkovskii, *Vostochnaia voina*, vol. 1, pp. 702–8.

[11]Zaionchkovskii, *Vostochnaia voina*, vol. 1, pp. 559–61.

[12]L. Vyskochkov, *Imperator Nikolai I: chelovek i gosudar´* (St Petersburg, 2001), pp. 296–297.

[13]Zaionchkovskii, *Vostochnaia voina*, vol. 1, p. 535.

[14]‘Vostochnaia voina: Pis’ma kn. I. F. Paskevicha k kn. M. D. Gorchakovu’, p. 190.

[15]M. Pinson, ‘Ottoman Bulgaria in the First Tanzimat Period – the Revolts in Nish (1841) and Vidin (1850)’, *Middle Eastern Studies*, 11/2 (May 1975), pp.

103–46; H. Inalcik, *Tanzimat ve Bulgar Meselesi* (Ankara, 1943), pp. 69–71; ‘Vospominaniia o voine na Dunae v 1853 i 1854 gg.’, *Voennyi sbornik*, 14/8 (1880), p. 420; *Rossiia i Balkany: Iz istorii obshchestvennopoliticheskikh i kul’turnykh sviazei (xviii veka–1878 g.)* (Moscow, 1995),pp. 180–2.

[16]FO 195/439, Grant to Clarendon, 11 Jan. 1854; FO 78/1014, Grant to Clarendon, 9 Jan. 1854; *Vospominaniia ofitsera o voennyh deistviyah na Dunae v 1853–1854 gg.: Iz dnevnika P.B.* (St Petersburg, 1887), pp. 531, 535, 543; ‘Vospominaniia A. A. Genritsi’, p. 313; A. Ulupian, ‘Russkaia periodicheskaia pechat’ vremen krymskoi voiny 1853–1856 gg. o Bolgarii i bolgarakh’, in *Rossiia i Balkany*, pp. 182–3; A. Rachinskii, *Pokhodnye pis’ma opolchentsa iz iuzhnoi Bessarabii 1855–1856* (Moscow, 1858), pp. 8–11.

[17]*Vospominaniia ofitsera o voennyh deistviyah na Dunae*, pp. 585–9; A. Baumgarten, *Dnevniki 1849, 1853, 1854 i 1855* (n.p., 1911), pp. 82–7.

[18]FO 78/1008, Fonblanque (consul in Belgrade) to Stratford Canning, 31 Dec. 1853, 11, 17, 24 and 26 Jan. 1854.

[19]L. Guerrin, *Histoire de la derniere guerre de Russie (1853–1856)*, 2 vols. (Paris, 1858), vol. 1, p. 63; J. Koliopoulos, ‘Brigandage and Insurgency in the Greek Domains of the Ottoman Empire, 1853–1908’, in D. Gondicas and C. Issawi (eds.), *Ottoman Greeks in the Age of Nationalism: Politics, Economy, and Society in the Nineteenth Century* (Princeton, 1999), pp. 147–8.

[20]*Shamil’ – stavlennik sultanskoi Turtsii i angliiskikh kolonizatorov: Sbornik dokumental’nykh materialov* (Tbilisi, 1953), p. 367; ‘Voina s Turtsiei 1828–1829 i 1853–1854’, p. 696.

[21]E. Adamov and L. Kutakov, ‘Iz istorii proiskov inostrannoy agentury vo vremya Kavkazskikh voyn’, *Voprosy istorii*, 11 (Nov. 1950), pp. 101–25.

[22]M. Gammer, ‘Shamil and the Ottomans: A Preliminary Overview’, in *V. Milletlerarasi Turkiye Sosyal ve Iktisat Tarihi Kongresi: Tebligler. Istanbul 21–25 Agustos 1989* (Ankara, 1990), pp. 387–394; M. Budak, ‘1853–1856 Kınm Harbi Baslarinda Dogu Anadolu-Kafkas Cephesi ve Seyh Samil’, *Kafkas Arastirmalari*, 1 (1988), pp. 132–3; Tarle, *Krymskaia voina*, vol. 1, p. 294.

[23]B. Lewis, ‘Slade on the Turkish Navy’, *Journal of Turkish Studies/Turkluk Bilgisi Arastırmaları*, 11 (1987), pp. 6–7; C. Badem, ‘The Ottomans and the Crimean War (1853–1856)’, Ph.D. diss. (Sabanci University, 2007), pp. 107–9.

[24]FO 195/309, Slade to Stratford Canning, 7 Dec. 1853.

[25]A. Slade, *Turkey and the Crimean War: A Narrative of Historical Events* (London, 1867), p. 152.

[26]BOA, HR, SYS, 1346/38; S. Lane-Poole, *The Life of the Right Honourable Stratford Canning*, 2 vols. (London, 1888), vol. 2, pp. 333–5; *Correspondence Respecting the Rights and Privileges of the Latin and Greek Churches*, vol. 1, p. 814.

[27]*Morning Post*, 16 Dec. 1853; *The Times*, 13 and 18 Dec. 1853; *Sheffield and Rotherham Independent*, 17 Dec. 1853; *Chronicle*, 23 Dec. 1853.

[28]*The Letters of Queen Victoria: A Selection from Her Majesty's Correspondence between the Years 1837 and 1861*, 3 vols. (London, 1907–1908), vol. 2, p. 126.

[29]RA VIC/MAIN/QVJ/1853, 13 Nov. and 15 Dec.

[30]FO 65/423, Palmerston to Seymour, 27 Dec. 1853; RA VIC/MAIN/QVJ/1853, 15 Dec.; P. Schroeder, *Austria, Great Britain and the Crimean War: The Destruction of the European Concert* (Ithaca, NY, 1972), p. 122.

[31]FO 65/423, Palmerston to Seymour, 27 Dec. 1853; RA VIC/MAIN/QVJ/1853, 15 Dec.; P. Schroeder, *Austria, Great Britain and the Crimean War: The Destruction of the European Concert* (Ithaca, NY, 1972), pp. 123–6.

[32]A. Saab, *The Origins of the Crimean Alliance* (Charlottesville, Va., 1977), pp. 126–7; A. Lambert, *The Crimean War: British Grand Strategy, 1853–1856* (Manchester, 1990), p. 64.

[33]□□□□ S. Brady, *Masculinity and Male Homosexuality in Britain, 1861–1913* (London, 2005), p. 81; G. Henderson, *Crimean War Diplomacy and Other Historical Essays* (Glasgow, 1947), p. 136.

[34]M. Taylor, *The Decline of British Radicalism, 1847–1860* (Oxford, 1995), pp. 230–231; R. Seton Watson, *Britain in Europe 1789–1914: A Survey of Foreign Policy* (Cambridge, 1937), pp. 321–322; RA VIC/MAIN/QVJ/1853, various entries, Nov. and Dec.

[35]RA VIC/MAIN/QVJ/1853, 8 Dec.; RA VIC/MAIN/QVJ/1854, 15 Feb.

[36]Saab, *Origins of the Crimean Alliance*, p. 148; id., *Reluctant Icon: Gladstone, Bulgaria, and the Working Classes, 1856–1878* (Cambridge, Mass., 1991), p. 31.

[37]O. Anderson, 'The Reactions of Church and Dissent towards the Crimean War', *Journal of Ecclesiastical History*, 16 (1965), pp. 211–2; B. Kingsley Martin, *The Triumph of Lord Palmerston: A Study of Public Opinion in England before the Crimean War* (London, 1963), pp. 114–5, 164.

[38]R. Marlin, *L'Opinion franc-comtoise devant la guerre de Crimée*, Annales Litteraires de l'Universite de Besancon, vol. 17 (Paris, 1957), pp. 19–20; Taylor, *Decline of British Radicalism*, p. 226.

[39]Marlin, *L'Opinion franc-comtoise*, pp. 22–3.

[40]L. Case, *French Opinion on War and Diplomacy during the Second Empire* (Philadelphia, 1954), pp. 16–24.

[41]Tarle, *Krymskaia voina*, vol. 1, pp. 405–28.

[42]□□□□□V. Vinogradov, 'The Personal Responsibility of Emperor Nicholas I for the Coming of the Crimean War: An Episode in the Diplomatic Struggle in the Eastern Question', in H. Ragsdale (ed.), *Imperial Russian Foreign Policy* (Cambridge, 1993), pp. 159–70.

[43]GARF, f. 678, op. 1, d. 451, l. 306.

[44]T. Schiemann, *Geschichte Russlands unter Kaiser Nikolaus I*, 4 vols. (Berlin, 1904–1919), vol. 4, p. 430.

[45]E. Boniface, Count de Castellane, *Campagnes de Crimée, d'Italie, d'Afrique, de Chine et de Syrie, 1849–1862* (Paris, 1898), pp. 75–6; J. Ridley, *Napoleon III and Eugenie* (London 1979), p. 365.

[46]Lambert, *The Crimean War*, pp. 64 ff.

[47]Schroeder, *Austria, Great Britain and the Crimean War*, p. 150; Lady F. Balfour, *The Life of George, Fourth Earl of Aberdeen*, 2 vols. (London, 1922), vol. 2, p. 206.

[48]RA VIC/MAIN/QVJ/1854, 6 Mar.; W. Baumgart, *The Peace of Paris 1856: Studies in War, Diplomacy and Peacemaking* (Oxford, 1981), p. 13; Henderson, *Crimean War Diplomacy*, p. 72; BLO Clarendon Papers, Stratford Canning to Clarendon, 7 Apr. 1854, c. 22; Lane-Poole, *The Life of the Right Honourable Stratford Canning,* vol. 2, pp. 354–8; PRO 30/22/11, Russell to Clarendon, 26 Mar. 1854.

[49]RA VIC/MAIN/QVJ/1854, 26 Mar.

[50]K. Vitzthum von Eckstadt, *St Petersburg and London in the Years 1852–1864*, 2 vols. (London, 1887), vol. 1, pp. 83–4; A. Kinglake, *The Invasion of the Crimea: Its Origin and an Account of Its Progress down to the Death of Lord Raglan*, 8 vols. (London, 1863), vol. 1, pp. 476–7.

[51]□□ R. Ellison, *The Victorian Pulpit: Spoken and Written Sermons in Nineteenth-Century Britain* (Cranbury, NJ, 1998), pp. 43–9.

[52]H. Beamish, *War with Russia: God the Arbiter of Battle. A Sermon Preached on Sunday April 2, 1854* (London, 1854), p. 6; T. Harford Battersby, *Two First-Day Sermons Preached in the Church of St John, Keswick* (London, 1855), p. 5; J. James, *The War with Russia Imperative and Righteous: A Sermon Preached in Brunswick Chapel, Leeds, on the Day of National Humiliation* (London, 1854), pp. 14–5.

[53]G. Croly, *England, Turkey, and Russia: A Sermon Preached on the Embarkation of the Guards for the East in the Church of St Stephen, Walbrook, February 26, 1854* (London, 1854), pp. 8, 12–3, 26–7, 30–1. □□□□□□□H. Bunsen, *'The War is a Righteous War': A Sermon Preached in Lilleshall Church on the Day of Humiliation and Prayer* (London, 1854); R. Burton, *The War of God's Sending: A Sermon Preached in Willesden Church on the Occasion of the Fast, April 26, 1854* (London, 1854); R. Cadlish, *The Sword of the Lord: A Sermon Preached in the Free St George's Church, Edinburgh on Wednesday, April 26, 1854* (London, 1854); H. Howarth, *Will God Be for Us? A Sermon Preached in the Parish Church of St George's, Hanover Square, on Wednesday, April 26, 1854* (London, 1854); *A Sermon Preached by the Rev. H. W. Kemp, Incumbent of St John's Church, Hull, on Wednesday, April 26th: Being the Day Appointed by Her Gracious Majesty the Queen for the Humiliation of the Nation on the Commencement of the War with Russia* (London, 1854); J. Cumming, *The War and Its Issues: Two Sermons* (London, 1854); J. Hall, *War with Russia Both Just and Expedient: A Discourse Delivered in Union Chapel, Brixton Hill, April 26, 1854* (London, 1854); John,

Bishop of Lincoln, *War: Its Evils and Duties: A Sermon Preached in the Cathedral Church of Lincoln on April 26th, 1854* (London, 1854).

[54]FO 195/445, Finn to Clarendon, 28 Apr. 1854; E. Finn (ed.), *Stirring Times, or, Records from Jerusalem Consular Chronicles of 1853 to 1856*, 2 vols. (London, 1878), vol. 2, pp. 130–1.

□□□ □□□□□□□□

1854□3□□□□□□□□□□□□□□□□□□·□□□□□□□□□□□□□□□□□·□□□□□Leo Tolstoy□□□□1852□□□□□□□□□□□□□□□□□□□□□□□□□□□□□□□□□*Contemporary*□□□□□□□□□□□□□□*Childhood*□□□□□□□□□□□□□□□□□□□

[illegible]·[illegible]1854[illegible]Topfoto[illegible]

[illegible]1[illegible]2[illegible]2[illegible]Yasnaya

Polyana□□3□3□□□

[illegible]

[illegible]

[illegible]……

[illegible]1839[illegible]1854[illegible]“[illegible]”[illegible]“[illegible]——[illegible]”[illegible][5]

[illegible]Ibrail[illegible][*][illegible]Mǎcin[illegible]3[illegible]Galaţi[illegible][6]

[illegible]1828—1829[illegible]4[illegible]1854[illegible]Giurgevo[illegible][†][illegible]“[illegible]”[illegible]“[illegible]”[illegible]“[illegible]”[7]

[illegible]·[illegible]Grigory Zubianka[illegible]8th Hussar Squadron[illegible]3[illegible]24[illegible]Maria[illegible]

[illegible]……[illegible]

[illegible]·[illegible]Nikifor Burak[illegible]Tobol’sk Infantry Regiment[illegible]Sidorovka[illegible]

[illegible]……[illegible][8]

[illegible]

[illegible]1854[illegible]“[illegible]”[illegible]“[illegible]”[illegible][9]

[illegible]1854[illegible]4[illegible]22[illegible]-[illegible]General Osten-Sacken[illegible]Primorsky Boulevard[illegible]London Hotel[illegible]

[illegible]5[illegible]12[illegible]“[illegible]”[illegible]*Tiger*[illegible]Shchegolov[illegible]6[illegible]1[illegible]“[illegible]”[illegible]·[illegible]·[illegible]Henry Wells Giffard[illegible]“[illegible]”[illegible]‡

[illegible]“[illegible]”[illegible]“[illegible]”[illegible]

[illegible][10]

[illegible]4[illegible]23[illegible]

[illegible]……[illegible]

[illegible]1854[illegible]4[illegible]“[illegible]”[illegible]4[illegible]29[illegible]“[illegible]”

[illegible]5[illegible]16[illegible]Colonel Grach[illegible]“[illegible]”[illegible]Arab Tabia[illegible]“[illegible]”[illegible]Ceylon Rifles[illegible]·[illegible]Captain James Butler[illegible]Bombay Artillery[illegible]·[illegible]Lieutenant Charles Nasmyth[illegible]“[illegible]”[illegible]

[illegible]

[illegible]General Shil’der[illegible]

□□□

□□□

[illegible]·[illegible]1855[illegible]

[illegible]“[illegible]”[illegible]-[illegible]·[illegible]Captain Jean-Jules Herbé[illegible]

[illegible][16]

[illegible]·[illegible]Louis Noir[illegible]Zouaves[illegible]**[illegible]

[illegible]1789[illegible]……[illegible]——[illegible]——[illegible]……[illegible][17]

[illegible]1848[illegible]·[illegible]·[illegible]Paul de Molènes[illegible]-[illegible]Spahi[illegible]“[illegible]”[illegible]1854[illegible]“‘[illegible]’[illegible]”[18]

[illegible]20[illegible]·[illegible]·[illegible]Ardant du Picq[illegible]Fontainebleau[illegible]École Spéciale Militaire de Saint-Cyr[illegible]††[illegible]·[illegible]William Russell[illegible]“[illegible]”[illegible]“[illegible]”[19]

[illegible]1852[illegible]1854[illegible]1840[illegible]——[illegible]——[illegible]poorhouse[illegible][‡‡][illegible][20]

[illegible]·[illegible]Sir John Burgoyne[illegible]18[illegible]

[illegible][§§][illegible]·[illegible]5[illegible]

[illegible][21]

[illegible]7[illegible]1st [illegible]Royal[illegible] Regiment[illegible][¶¶][illegible]·[illegible]Lieutenant Colonel George Bell[illegible]

[illegible]……[illegible]*Punch*[illegible][***][illegible]Albert[illegible][†††][illegible][22]

[illegible]raki[illegible]“[illegible]”[illegible]·[illegible]·[illegible]“[illegible]……[illegible]”[illegible]Scots Fusilier Guards[illegible]·[illegible]·[illegible]Hugh Fitzhardinge Drummond[illegible]

[illegible]Highlanders[illegible]……[illegible]Scutari[illegible][‡‡‡][illegible]Chasseur de Vincennes[illegible]

[illegible]·[illegible]

[illegible]……[illegible]……[illegible][23]

[illegible]“[illegible]”[illegible]“[illegible]”[illegible]·[illegible]

[illegible]“[illegible]”[illegible]“[illegible]”[illegible]“[illegible]”[illegible][24]

[illegible]“[illegible]”[illegible]

□□□

□□□□□□□□□□□□□□□□□□□□“□□□□□□□□□□□□□□□□□□□

□□□□□□□□□[□□□□]□□□□□□□□□□□□□□□□[□□□□□]□□□□□□□□□□□□□□□□

[illegible][33]

[illegible]General Coronini[illegible]“[illegible]”[illegible][34]

[illegible]7[illegible]General Yusuf[illegible]“[illegible]”[illegible]Spahis d’Orient[illegible]General Canrobert[illegible]General Bosquet[illegible]Prince Napoleon[illegible]****[illegible]·[illegible]Giuseppe Vantini[illegible]1815[illegible]6[illegible]Elba[illegible]Barbary[illegible]Bey of Tunis[illegible]7[illegible]22[illegible]·[illegible]Fatima Khanum[illegible]Kurdish[illegible]“[illegible]”[illegible]Virgin of Kurdistan[illegible]“[illegible]”[illegible]·[illegible]“[illegible]”[35]

[illegible]Tulcea[illegible]

□□□

[illegible] 8 [illegible]

[illegible] - [illegible] “[illegible]” [illegible] “[illegible]” [illegible] 8 [illegible] 17 [illegible] *New York Times* [illegible] “[illegible] —— [illegible] ”[39]

[illegible] “[illegible] ” [illegible] Duke of Newcastle [illegible] 4 [illegible] “[illegible] ” [illegible][40]

[illegible] · [illegible] Sir Charles Napier [illegible] Helsingfors [illegible] Sveaborg [illegible]††††[illegible][41][illegible]

[illegible] · [illegible] 1853 [illegible] 12 [illegible] “[illegible]” [illegible] “[illegible] ”[42][illegible] 6 [illegible] 29 [illegible]

□□“□□□□□□□□□□□□□”□□□□□□□□□□□□□

□□□

□Robert Portal□□8□□□□□□

□□□□□□

‡ □□□□□□□□□□□□□□□□□□□□□□□□□□□□□□□Duma□□□□□□——□□

§ □□□□□□□□□□□□□□□□□□□□

§§§ □□□□□□□□□□□□□□□□□□□□□□□□□——□□

□□

[1]*Tolstoy's Letters*, ed. and trans. R. F. Christian, 2 vols. (London, 1978), vol. 1, p. 38.

[2]A. Maude, *The Life of Tolstoy: First Fifty Years* (London, 1908), pp. 96–97.

[3]'Voina s Turtsiei 1854 g.', *Russkaia starina*, 18 (1877), p. 327.

[4]RGADA, f. 1292, op. 1, d. 6, l. 68; E. Tarle, *Krymskaia voina*, 2 vols. (Moscow, 1944), vol. 1, p. 273; 'Vospominaniia kniazia Emiliia Vitgenshteina', *Russkaia starina*, 104 (1900), p. 190.

[5]A. Khomiakov, *Polnoe sobranie sochinenii*, 8 vols. (Moscow, 1900), vol. 8, p. 350.

[6]FO 78/1014, Cunningham to Stratford Canning, 4, 20, 23 and 30 Mar. 1854.

[7]E. Jouve, *Guerre d'Orient: Voyage à la suite des armées alliées en Turquie,en Valachie et en Crimée* (Paris, 1855), p. 115; FO 78/1008, Fonblanque to Stratford Canning, 27 Mar. 1854; FO 78/1014, Cunningham to Stratford Canning, 23 Mar. 1854.

[8]RGVIA, f. 9198, op. 6/264, cb. 6, d. 14, ll. 101, 104, 106.

[9]FO 78/1009, Fonblanque to Palmerston, 27 May 1854; Palmerston to Fonblanque, 10 July 1854.

[10]RGVIA, f. 846, op. 16, d. 5417, ll. 41–44; E. Kovalevskii, *Voina s Turtsiei i razryv s zapadnymi derzhavami v 1853–1854* (St Petersburg, 1871), pp. 203–15; S. Plaksin, *Shchegolovskii al'bom: Sbornik istoricheskikh faktov, vospominanii, zapisok, illiustratsii i.t.d. za vremia bombardirovki Odessy v 1854* (Odessa, 1905), pp. 43–7.

[11]RGVIA, f. 481, op. 1, d. 89, ll. 1–5; M. Bogdanovich, *Vostochnaia voina 1853–1856*, 4 vols. (St Petersburg, 1876), vol. 2, pp. 89–93; L. Guerrin, *Histoire de la dernière guerre de Russie (1853–1856)*, 2 vols. (Paris, 1858), vol. 1, pp. 111–15; J. Reid, *Crisis of the Ottoman Empire: Prelude to Collapse 1839–1878*

(Stuttgart, 2000), pp. 255–257; NAM 1968–03–45 (‘Journal of Captain J. A. Butler at the Siege of Silistria’).

[12]NAM 1968–03–45 (‘Journal of Captain J. A. Butler at the Siege of Silistria’); RGVIA, f. 846, op. 16, d. 5520, ch. 2, l. 62.

[13]*Tolstoy’s Letters*, vol. 1, pp. 39–40.

[14]Tarle, *Krymskaia voina*, vol. 1, pp. 445–7.

[15]B. Gooch, *The New Bonapartist Generals in the Crimean War* (The Hague, 1959), pp. 82, 109; NAM 1973–11–170 (Kingscote letter, 15 May, p. 2).

[16]J. Herbé, *Francais et russes en Crimée: Lettres d’un officier francais à sa famille pendant la campagne d’Orient* (Paris, 1892), p. 30.

[17]L. Noir, *Souvenirs d’un simple zouave: Campagnes de Crimée et d’Italie* (Paris, 1869), p. 222.

[18]P. de Molènes, *Les Commentaires d’un soldat* (Paris, 1860), pp. 58–9.

[19]*The Times*, 26 Apr. 1854.

[20]C. Bayley, *Mercenaries for the Crimean: The German, Swiss, and Italian Legions in British Service 1854–6* (Montreal, 1977), p. 20. □□□□□□□□□□□□□□□□ D. Murphy, *Ireland and the Crimean War* (Dublin, 2002), pp. 17–25.

[21]NAM 1968–07–289 (Raglan to Herbert, 15 May 1854).

[22]NAM 1994–01–215 (Bell letter, June 1854).

[23]A. Slade, *Turkey and the Crimean War: A Narrative of Historical Events* (London, 1867), p. 355.

[24]NAM 1973–11–170 (Kingscote letter, 29 Apr. 1854, p. 3); Noir, *Souvenirs d’un simple zouave*, p. 212.

[25]J. Howard Harris, Earl of Malmesbury, *Memoirs of an Ex-Minister*, 2 vols. (London, 1884), vol. 1, p. 412; *The Diary and Correspondence of Henry Wellesley, First Lord Cowley, 1790–1846* (London, 1930), p. 54.

[26]*Tolstoy’s Letters*, vol. 1, pp. 40–1.

[27]A. Tiutcheva, *Pri dvore dvukh imperatov: Vospominaniia, dnevnik, 1853–1882* (Moscow, 1928–9), p. 195; *Akten zur Geschichte des Krimkriegs: Osterreichische Akten zur Geschichte des Krimkriegs,* ser. 1, vol. 2 (Munich, 1980), p. 248.

[28]Bogdanovich, *Vostochnaia voina*, vol. 2, pp. 107–8.

[29]Jouve, *Guerre d'Orient*, p. 121; A. Kinglake, *The Invasion of the Crimea: Its Origin and an Account of Its Progress down to the Death of Lord Raglan*, 8 vols. (London, 1863), vol. 2, p. 56; Guerrin, *Histoire de la derniere guerre*, vol. 1, pp. 123–5.

[30]Jouve, *Guerre d'Orient*, pp. 108, 116.

[31]*Tolstoy's Letters*, vol. 1, p. 41.

[32]Jouve, *Guerre d'Orient*, p. 123; Guerrin, *Histoire de la dernière guerre*, vol. 1, p. 127; FO 195/439, Colquhoun to Clarendon, 13 Aug. 1854.

[33]Tarle, *Krymskaia voina*, vol. 1, pp. 454–5; M. Levin, 'Krymskaia voina i russkoe obshchestvo', in id., *Ocherki po istorii russkoi obshchestvennoi mysli, vtoraia polovina XIX veka* (Leningrad, 1974), pp. 293–304.

[34]P. Schroeder, *Austria, Great Britain and the Crimean War: The Destruction of the European Concert* (Ithaca, NY, 1972), pp. 207–9; R. Florescu, *The Struggle against Russia in the Romanian Principalities 1821–1854* (Monachii, 1962), pp. 284–6.

[35]La Vicomte de Noe, *Les Bachi-Bazouks et les Chasseurs d'Afrique* (Paris, 1861), pp. 9–11; Noir, *Souvenirs d'un simple zouave*, p. 215.

[36]Noe, *Les Bachi-Bazouks*, pp. 34, 38–42, 56–68; J. Reid, 'Social and Psychological Factors in the Collapse of the Ottoman Empire, 1780–1918', *Journal of Modern Hellenism*, 10 (1993), pp. 143–52.

[37]C. Mismer, *Souvenirs d'un dragon de l'armée de Crimée* (Paris, 1887), p. 34; Molènes, *Les Commentaires d'un soldat*, p. 30; FO 78/1009, Fonblanque to Palmerston, 10 June 1854; C. Hibbert, *The Destruction of Lord Raglan: A Tragedy of the Crimean War, 1854–1855* (London, 1961), p. 164; J. Spilsbury, *The Thin Red Line: An Eyewitness History of the Crimean War* (London, 2005), p. 26; H. Rappaport, *No Place for Ladies: The Untold Story of Women in the Crimean War* (London, 2007), pp. 61–2.

[38]M. Thoumas, *Mes souvenirs de Crimée 1854–1856* (Paris, 1892), pp. 107–9; Herbé, *Françis et russes en Crimée*, p. 55.

[39]K. Marx, *The Eastern Question: A Reprint of Letters Written 1853–1856 Dealing with the Events of the Crimean War* (London, 1969), p. 451.

[40]A. Lambert, *The Crimean War: British Grand Strategy, 1853–1856* (Manchester, 1990), p. 106.

[41]L. Noir, *Souvenirs d'un simple zouave*, pp. 218–9.

[42]Lambert, *The Crimean War*, p. 84.

[43]WO 28/199, Newcastle to Raglan, 29 June 1854.

[44]W. Mosse, *The Rise and Fall of the Crimean System, 1855–1871: The Story of the Peace Settlement* (London, 1963), p. 1; W. Baumgart, *The Peace of Paris 1856: Studies in War, Diplomacy and Peacemaking* (Oxford, 1981), p. 13.

[45]Schroeder, *Austria, Great Britain and the Crimean War*, pp. 193–4.

[46]Schroeder, *Austria, Great Britain and the Crimean War*, p. 204; Lambert, *The Crimean War*, pp. 86–7.

[47]S. Harris, *British Military Intelligence in the Crimean War* (London, 2001), p. 37; H. Small, *The Crimean War: Queen Victoria's War with the Russian Tsars* (Stroud, 2007), pp. 36–7; V. Rakov, *Moi vospominaniia o Evpatorii v epohu krymskoi voiny 1853–1856 gg.* (Evpatoriia, 1904), p. 10; FO 881/550, Raglan to Newcastle, 19 July 1854.

[48]E. Boniface, Count de Castellane, *Campagnes de Crimée, d'Italie, d'Afrique, de Chine et de Syrie, 1849–1862* (Paris, 1898), pp. 90–1; L. de Saint-Arnaud, *Lettres du Marechal Saint-Arnaud*, 2 vols. (Paris, 1858), vol. 2, p. 462.

[49]Herbe, *Francais et russés en Crimee,* p. 59; R. Portal, *Letters from the Crimea, 1854–1855* (Winchester, 1900), pp. 17, 25; FO 78/1040, Rose to Clarendon, 6 Sept. 1854.

[50]Kinglake, *Invasion of the Crimea*, vol. 2, pp. 148–9.

□□□ □□□

□□□

□□□□□□□□□□□9□10□□“□□□□□”□□□□□□□□□□□□□□-□□□□□□□□□□·□□□□□□□□□□□□□□

□□·□□□□□□Robert Chodasiewicz□□□□□□

□□□□□□□□□□□□□□□□□□□□□□□□□□□□□□□□□□□□□□——□□□□□□□□□□□□□□□□□□□

□□□

□□□

□□□

□□□

[23]

□□□

□□□

□□□

□·□□□□1854□□□□□□□□□□□□□□□□□□□□□□□□□□□□

□□□□□□□□□□□□□□□□□□□□[††]□□□□□□□□□□□□□□□□□□□

□□□

□”□Alexander Fort□□□

□□□

□□□

□□□

‡‡ □□□□□□□□□□□□□□□□□□□1834□□□□□□□□□□□□□□□□□□

arkhivnym materialam (Simferopol, 1905), pp. 18–23; A. Kinglake*, The Invasion of the Crimea: Its Origin and an Account of Its Progress down to the Death of Lord Raglan*, 8 vols. (London, 1863), vol. 2, p. 166.

[5]RGVIA, f. 846, op. 16, d. 5450, ll. 29–32; N. Mikhno, 'Iz zapisok chinovnika o krymskoi voine', in N. Dubrovin (ed.), *Materialy dlia istorii krymskoi voiny i oborony sevastopolia; Sbornik izdavaemyi komitetom po ustroistvu sevastopol'skogo muzeia*, vyp. 3 (St Petersburg, 1872), p. 7.

[6]W. Baumgart, *The Crimean War, 1853–1856* (Oxford, 1999), p. 116.

[7]R. Hodasevich, *A Voice from within the Walls of Sebastopol: A Narrative of the Campaign in the Crimea and the Events of the Siege* (London, 1856), p. 35.

[8]Cullet, *Un regiment*, p. 68; Molenes, *Les Commentaires d'un soldat*, p. 45.

[9]L. de Saint-Arnaud, *Lettres du Marechal Saint-Arnaud*, 2 vols. (Paris, 1858), vol. 2, p. 490.

[10]V. Bonham-Carter (ed.), *Surgeon in the Crimea: The Experiences of George Lawson Recorded in Letters to His Family* (London, 1968), p. 70.

[11]NAM 2003–03–634 ('The Diary of Bandmaster Oliver', 15, 16, 17 Sept. 1854); J. Hume, *Reminiscences of the Crimean Campaign with the 55th Regiment* (London, 1894), p. 47.

[12]H. Small, *The Crimean War: Queen Victoria's War with the Russian Tsars* (Stroud, 2007), p. 44.

[13]N. Dubrovin, *Istoriia krymskoi voiny i oborony Sevastopolia*, 3 vols. (St Petersburg, 1900), vol. 1, pp. 215–217; Hodasevich, *A Voice*, pp. 47, 68; Damas, *Souvenirs*, p. 11; M. Bot'anov, *Vospominaniia sevastopoltsa i kavkatsa, 45 let spustia* (Vitebsk, 1899), p. 6; Noir, *Souvenirs d'un simple zouave*, p. 235.

[14]E. Perret, *Les Francais en Orient: Récits de Crimée 1854–1856* (Paris, 1889), p. 103.

[15]Dubrovin, *Istoriia krymskoi voiny*, vol. 1, p. 222; id., *349-dnevnaia zashchita Sevastopolia* (St Petersburg, 2005), p. 52; A. Seaton, *The Crimean War: A Russian Chronicle* (London, 1977), pp. 75–6.

[16]Hodasevich, *A Voice*, pp. 55–6.

[17]Perret, *Les Francais en Orient*, p. 106; Hodasevich, *A Voice*, p. 32; M. Vrochenskii, *Sevastopol'skii razgrom: Vospominaniia uchastnika slavnoi oborony Sevastopolia* (Kiev, 1893), p. 21.

[18]R. Egerton, *Death or Glory: The Legacy of the Crimean War* (London, 2000), p. 82.

[19]Small, *The Crimean War*, p. 47; N. Dixon, *On the Psychology of Military Incompetence* (London, 1994), p. 39.

[20]M. Masquelez, *Journal d'un officier de zouaves* (Paris, 1858), pp. 107–8; Noir, *Souvenirs d'un simple zouave*, pp. 226–8; Molènes, *Les Commentaires d'un soldat*, pp. 232–233; A. Gouttman, *La Guerre de Crimee 1853–1856* (Paris, 1995), pp. 294–8; RGVIA, f. 846, op. 16, d. 5575, l. 4.

[21]Small, *The Crimean War*, p. 50; Noir, *Souvenirs d'un simple zouave*, pp. 230–1; E. Tarle, *Krymskaia voina*, 2 vols. (Moscow, 1944), vol. 2, p. 20; Hodasevich, *A Voice*, pp. 69–70.

[22]Small, The Crimean War, p. 50; Noir, Souvenirs d'un simple zouave, pp. 230–1; E. Tarle, Krymskaia voina, 2 vols. (Moscow, 1944), vol. 2, p. 20; Hodasevich, A Voice, p. 70; J. Spilsbury, *The Thin Red Line: An Eyewitness History of the Crimean War* (London, 2005), p. 61; A. Massie, *The National Army Museum Book of the Crimean War: The Untold Stories* (London, 2004), p. 36.

[23]Spilsbury, *Thin Red Line*, pp. 64–5; Kinglake, *Invasion of the Crimea*, vol. 2, pp. 332 ff.; NAM 1976–06–10 ('Crimean Journal, 1854', pp. 54–5).

[24]Small, *The Crimean War*, pp. 51–4; Spilsbury, *Thin Red Line*, pp. 65–9; E. Totleben, *Opisanie oborony g. Sevastopolia*, 3 vols. (St Petersburg, 1863–78), vol. 1, p. 194.

[25]A. Khrushchev, *Istoriia oborony Sevastopolia* (St Petersburg, 1889), p. 13; Hodasevich, *A Voice*, pp. 73–6; Tarle, *Krymskaia voina*, vol. 2, p. 20.

[26]A. du Picq, *Battle Studies* (Charleston, SC, 2006), pp. 112, 223.

[27]Dubrovin, *Istoriia krymskoi voiny*, vol. 1, pp. 267–8; Baron de Bazancourt, *The Crimean Expedition, to the Capture of Sebastopol*, 2 vols. (London, 1856), vol. 1, pp. 260–262.

[28]NAM 1974–02–22–86–4 (21 Sept. 1872); Bonham-Carter, *Surgeon in the Crimea*, p. 73.

[29]S. Calthorpe, *Letters from Headquarters; or the Realities of the War in the Crimea by an Officer of the Staff* (London, 1858), pp. 76–7.

[30]Seaton, *The Crimean* War, pp. 96–97; Kh. Giubbenet, *Slovo ob uchastii narodov v popechenii o ranenyh voinakh i neskol'ko vospominanii iz krymskoi kampanii* (Kiev, 1868), p. 15.

[31]*The Times*, 1 Dec. 1854.

[32]Noir, *Souvenirs d'un simple zouave*, p. 234; Egerton, *Death or Glory*, pp. 219–20; H. Drummond, *Letters from the Crimea* (London, 1855), pp. 49–50.

[33]RGVIA, f. 846, op. 16, d. 5450, ll. 41–2; H. Elphinstone, *Journal of the Operations Conducted by the Corps of Royal Engineers* (London, 1859), pp. 21–2; J. Curtiss, *Russia's Crimean War* (Durham, NC, 1979), pp. 302–5; Totleben, *Opisanie*, vol. 1, pp. 66 ff.

[34]Dubrovin, *Istoriia krymskoi voiny*, vol. 1, pp. 268–9.

[35]*Den' i noch' v Sevastopole: Stseny iz boevoi zhizni (iz zapisok artillerista)* (St Petersburg, 1903), pp. 4–5; Gouttman, *La Guerre de Crimée*, p. 305.

[36]Egerton, *Death or Glory*, p. 92.

[37]NAM 1989–06–41 (Nolan diary, p. 35).

[38]Noir, *Souvenirs d'un simple zouave*, p. 239; Perret, *Les Francais en Orient*, pp. 119–20.

[39]RGVIA, f. 846, op. 16, d. 5492, ll. 62–3; Dubrovin, *Istoriia krymskoi voiny*, vol. 1, pp. 293–302; Tarle, *krymskaia voina*, vol. 2, p. 23; Hodasevich, *A Voice*, pp. 119–21.

[40]RGVIA, f. 846, op. 16, d. 5492, ll. 57–8; Markevich, *Tavricheskaia guberniia*, pp. 9–10; '1854 g.', *Russkaia starina*, 19 (1877), p. 338; Rakov, *Moi vospominaniia*, pp. 16–39; Molènes, *Les Commentaires d'un soldat*, pp. 46, 71–2.

[41]T. Royle, *Crimea: The Great Crimean War 1854–1856* (London, 1999), p. 244.

[42]J. Herbe, *Francais et russés en Crimee: Lettres d’un officier francais à sa famille pendant la campagne d’Orient* (Paris, 1892), p. 104.

□□□ □□□□□□□□□

□□□□□□□□□□□□□□□1854□11□□□□□□□□□□□□□□□

□□□“□□□□□□□□□□□□□□□□□□□

□□□

□□□

□□□

□□□□“□□□□

□□□□□□□□□□□□□□□□□“□□□□□□□□□□□□□□□□□□□”□□·□□□□Fanny Duberly□□□□□□□□□□□□□□□□□□□□8th Hussars□□□□□□□·□□□□Henry Duberly□□□□□□□□□□□□□□□“□□□□□□□□□□□□□□□□□□□□□□□”[19]

□□□□□□□□□□□□□□□□□□□

□□□

□□□

[25]

Chasseurs d’Afrique

Troop Horse Artillery”

King’s Hussars

8th

King’s Royal Irish Hussars□□□□□□·□□□□Private John Doyle□□□□□

□□□□□□

□□□

□□□

□□□□□“□□□□”□□□□□

□□□Cossack Mountain□□□□□□□□□□□□V□□□□□□□□□□□□□□□□□□□

□□□

□□□

□□□

□□□

□□□

□□□

□□□

□□□

□□“□□□

11月7日□□□

□□□

□□□

** □□□□□——□□

†† □□□□□

[8]E. Tarle, *Krymskaia voina*, 2 vols. (Moscow, 1944), vol. 2, p. 38; Gershel'man, *Nravstvennyi element,* pp. 70–71; Totleben, Opisanie, vol. 1, pp. 198 ff.; J. Herbé, *Françis et russes en Crimée: Lettres d'un officier françis à sa famille pendant la campagne d'Orient* (Paris, 1892), p. 133.

[9]RGVIA, f. 846, op. 16, d. 5613, l. 12; N. Dubrovin, *Istoriia krymskoi voiny i oborony Sevastopolia*, 3 vols. (St Petersburg, 1900), vol. 2, p. 31.

[10]NAM 1968–07–292 (Cathcart to Raglan, 27 Sept. 1854); NAM 1983–11–13–310 (12 Oct. 1854).

[11]E. Perret, *Les Francais en Orient: Récits de Crimée 1854–1856* (Paris, 1889), pp. 142–4; Baron de Bazancourt, *The Crimean Expedition, to the Capture of Sebastopol*, 2 vols. (London, 1856), vol. 1, pp. 343–8.

[12]NAM 1982–12–29–13 (Letter, 12 Oct. 1854).

[13]H. Clifford, *Letters and Sketches from the Crimea* (London, 1956), p. 69; E. Wood, *The Crimea in 1854 and 1894* (London, 1895), pp. 88–9.

[14]S. Calthorpe, *Letters from Headquarters; or the Realities of the War in the Crimea by an Officer of the Staff* (London, 1858), p. 111.

[15]*Sevastopol' v nyneshnem sostoianii*, p. 16.

[16]V. Bariatinskii, *Vospominaniia 1852–55 gg*. (Moscow, 1904), pp. 39–42; A. Seaton, *The Crimean War: A Russian Chronicle* (London, 1977), pp. 126–9.

[17]NAM 1969–01–46 (Private journal, 17 Oct. 1854); *Den' i noch' v Sevastopole: Stseny iz boevoi zhizni (iz zapisok artillerista)* (St Petersburg, 1903), pp. 7, 11.

[18]A. Khrushchev, *Istoriia oborony Sevastopolia* (St Petersburg, 1889), p. 30; WO 28/188, Lushington to Airey, 18 Oct. 1854.

[19]*Mrs Duberly's War: Journal and Letters from the Crimea*, ed. C. Kelly (Oxford, 2007), p. 87.

[20]*Sevastopol' v nyneshnem sostoianii*, p. 16.

[21]WO 28/188, Burgoyne to Raglan, 6 Oct. 1854; J. Spilsbury, *The Thin Red Line: An Eyewitness History of the Crimean War* (London, 2005), p. 138.

[22]Calthorpe, *Letters*, p. 125; NAM 1968–07–270 (‘Letters from the Crimea Written during the Years 1854, 55 and 56 by a Staff Officer Who Was There’), p. 125; H. Rappaport, *No Place for Ladies: The Untold Story of Women in the Crimean War* (London, 2007), pp. 82–3.

[23]D. Austin, ‘Blunt Speaking: The Crimean War Reminiscences of John Elijah Blunt, Civilian Interpreter’, *Crimean War Research Society: Special Publication*, 33 (n.d.), pp. 24, 32, 55.

[24]*Mrs Duberly’s War*, p. 93; NAM 1968–07–270 (‘Letters from the Crimea Written during the Years 1854, 55 and 56 by a Staff Officer Who Was There’), pp. 119–120; W. Munro, *Records of Service and Campaigning in Many Lands*, 2 vols. (London, 1887), vol. 2, p. 88.

[25]H. Franks, *Leaves from a Soldier’s Notebook* (London, 1904), p. 80; NAM 1958–04–32(Forrest letter, 27 Oct. 1854).

[26]Spilsbury, *Thin Red Line*, pp. 155–6; H. Small, *The Crimean War: Queen Victoria’s War with the Russian Tsars* (Stroud, 2007), pp. 71–2.

[27]Small, *The Crimean War*, pp. 73–82.

[28]R. Portal, *Letters from the Crimea, 1854–1855* (Winchester, 1900), p. 112. □□□□□□□□□□□□□□□□□□□□□□□□□□□□ D. Austin, ‘Nolan Did Try to Redirect the Light Brigade’, *War Correspondent*, 23/4 (2006), pp. 20–1.

[29]Spilsbury, *Thin Red Line*, pp. 161–162.

[30]S. Kozhukov, ‘Iz krymskikh vospominanii o poslednei voine’, *Russkii arkhiv*, 2 (1869), pp. 023–025.

[31]G. Paget, *The Light Cavalry Brigade in the Crimea* (London, 1881), p. 73.

[32]*Mrs Duberly’s War*, p. 95.

[33]Small, *The Crimean War*, pp. 64, 86–8; RGVIA, f. 846, op. 16, d. 5585, l. 31; Dubrovin, *Istoriia krymskoi voiny*, vol. 2, pp. 144–7.

[34]N. Woods, *The Past Campaign: A Sketch of the War in the East*, 2 vols. (London, 1855), vol. 2, pp. 12–4; Austin, ‘Blunt Speaking’, pp. 54–6.

[35]N. Dubrovin, *349-dnevnaia zashchita Sevastopolia* (St Petersburg, 2005), p. 91; A. Tiutcheva, *Pri dvore dvukh imperatov: Vospominaniia, dnevnik, 1853–1882* (Moscow, 1928–1929), p. 161.

[36]A. Kinglake, *The Invasion of the Crimea: Its Origin and an Account of Its Progress down to the Death of Lord Raglan*, 8 vols. (London, 1863), vol. 5, pp. 1–24.

[37]NAM 1963–11–151 (Letter, 27 Oct. 1854); NAM 1986–03–103 (Letter, 31 Oct. 1854).

[38]Tarle, *Krymskaia voina*, vol. 2, p. 140.

[39]B. Gooch, *The New Bonapartist Generals in the Crimean War* (The Hague, 1959), p. 145.

[40]NAM 1994–02–172 (Letter, 22 Feb. 1855).

[41]Khrushchev, *Istoriia oborony Sevastopolia*, pp. 38–42; Seaton, *The Crimean War*, pp. 161–4.

[42]A. Andriianov, *Inkermanskii boi i oborona Sevastopolia (nabroski uchastnika)* (St Petersburg, 1903), p. 16.

[43]Dubrovin, *Istoriia krymskoi voiny*, vol. 2, pp. 194–5; Spilsbury, *Thin Red Line*, pp. 196–198.

[44]NAM 1968–07–264–1 (‘The 95th Regiment at Inkerman’).

[45]NAM 1968–07–264–1 (‘The 95th Regiment at Inkerman’).

[46]Andriianov, *Inkermanskii boi*, p. 20.

[47]P. Alabin, *Chetyre voiny: Pokhodnye zapiski v voinu 1853, 1854, 1855 i 1856 godov*, 2 vols. (Viatka, 1861), vol. 2, pp. 74–5; Dubrovin, *Istoriia krymskoi voiny*, vol. 2, pp. 203–5.

[48]Spilsbury, *Thin Red Line*, pp. 211–2.

[49]G. Higginson, *Seventy-One Years of a Guardsman’s Life* (London, 1916), pp. 197–198; Kinglake, *Invasion of the Crimea*, vol. 5, pp. 221–57.

[50]R. Hodasevich, *A Voice from within the Walls of Sebastopol: A Narrative of the Campaign in the Crimea and the Events of the Siege* (London, 1856), pp.

190–8; Seaton, *The Crimean War*, p. 169.

[51]L. Noir, *Souvenirs d'un simple zouave: Campagnes de Crimée et d'Italie* (Paris, 1869), p. 278.

[52]J. Cler, *Reminiscences of an Officer of Zouaves* (New York, 1860), p. 211; *Historique de 2e Regiment de Zouaves 1830–1887* (Oran, 1887), pp. 66–7.

[53]Spilsbury, *Thin Red Line*, p. 214.

[54]Higginson, *Seventy-One Years*, p. 200; Spilsbury, *Thin Red Line*, p. 232.

[55]Seaton, *The Crimean War*, pp. 175–6.

[56]M. O. Cullet, *Un regiment de ligne pendant la guerre d'orient: Notes et souvenirs d'un officier d'infanterie 1854–1855–1856* (Lyon, 1894), p. 112.

[57]Noir, *Souvenirs d'un simple zouave*, pp. 281–3.

[58]Woods, *The Past Campaign*, vol. 2, pp. 143–4; Noir, *Souvenirs d'un simple zouave*, p. 278; Cler, *Reminiscences*, p. 216; A. de Damas, *Souvenirs religieux et militaires de la Crimee* (Paris, 1857), p. 70.

[59]RA VIC/MAIN/F/1/38.

[60]Cler, *Reminiscences*, pp. 219–20.

[61]RA VIC/MAIN/F/1/36 (Colonel E. Birch Reynardson to Colonel Phipps, Sebastopol, 7 Nov.); H. Drummond, *Letters from the Crimea* (London, 1855), p. 75; *A Knouting for the Czar! Being Some Words on the Battles of Inkerman, Balaklava and Alma by a Soldier* (London, 1855), pp. 5–9.

[62]RGVIA, f. 846, op. 16, d. 5634, ll. 1–18; Bazancourt, *The Crimean Expedition*, pp. 116–7; Noir, *Souvenirs d'un simple zouave*, pp. 278–279; Kinglake, *Invasion of the Crimea*, vol. 5, pp. 324, 460–63.

[63]FO 78/1040, Rose to Clarendon, 7 Nov. 1854.

[64]Small, *The Crimean War*, p. 209.

[65]NAM 1984–09–31–63 (Letter, 7 Nov. 1854); *Vospominaniia ob odnom iz doblestnykh zashchitnikov Sevastopolia*, pp. 11, 15; RGVIA, f. 846, op. 16, d. 5629, l. 7; d. 5687, l. 1; Dubrovin, *Istoriia krymskoi voiny*, vol. 2, p. 384.

[66]RGVIA, f. 846, op. 16, d. 5450, ll. 34–42; d. 5452, ch. 2, ll. 16–18; Dubrovin, *Istoriia krymskoi voiny*, vol. 2, pp. 272–3; Tiutcheva, *Pri dvore dvukh imperatov*, p. 165.

[67]*Tolstoy's Diaries*, vol. 1: *1847–1894*, ed. and trans. R. F. Christian (London, 1985), p. 95.

[68]H. Troyat, *Tolstoy* (London, 1970), pp. 161–2.

[69]*Tolstoy's Letters*, vol. 1, p. 45; A. Opul'skii, *L. N. Tolstoi v krymu: Literaturno-kraevedcheskii ocherk* (Simferopol, 1960), pp. 27–30.

[70]Troyat, *Tolstoy*, p. 162.

[71]*Tolstoy's Letters*, vol. 1, pp. 44–5.

□□□ □□□□□□□□□

11□□□□□□□□

□□□

□□□□□□□□□□□□□□□□□□Bedouin□*□□□□□□□□□□□□□□□□□□

□□□

□□□

□□□

□□□

□□□

□□□

□□□

□□□

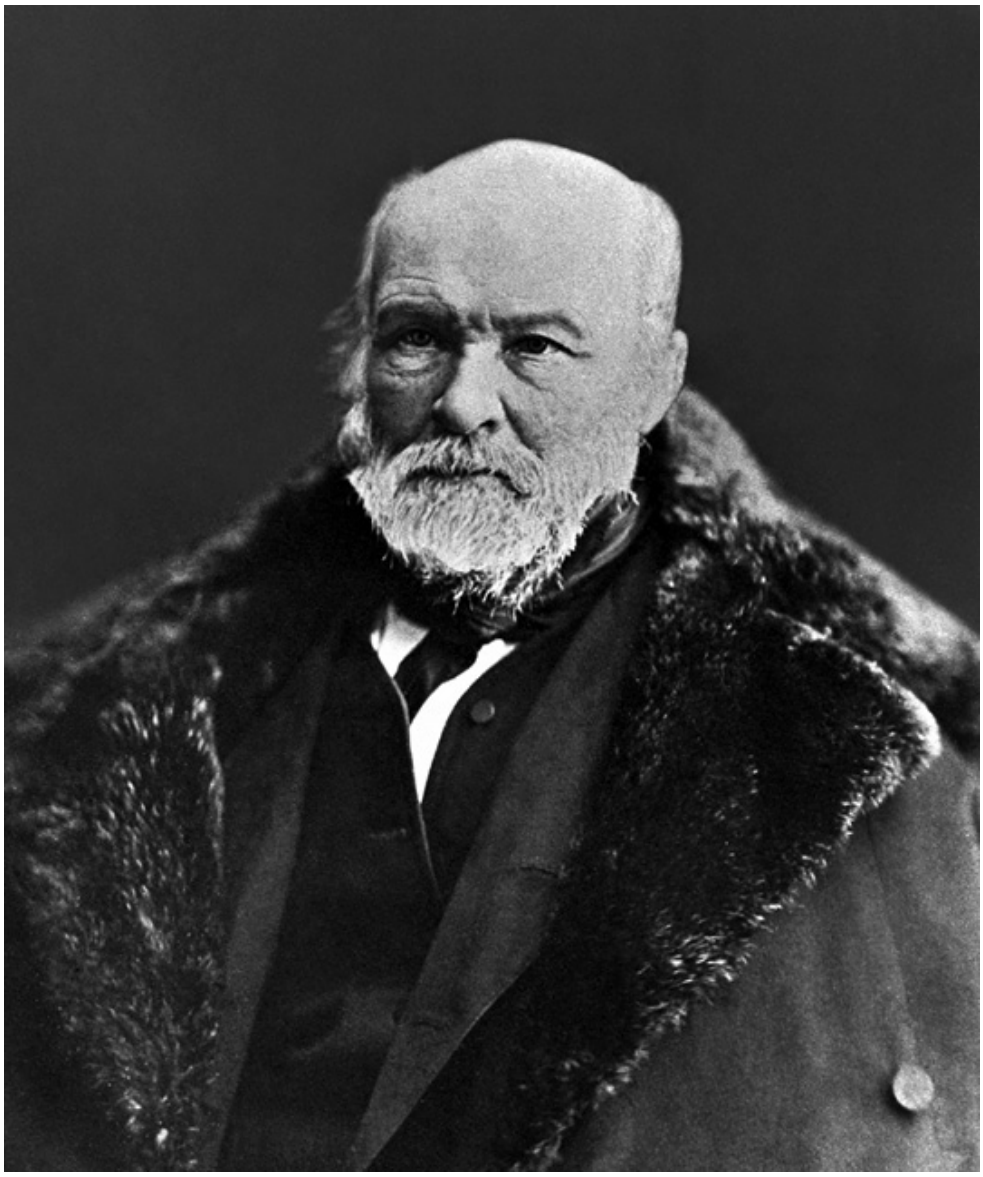

□□□·□□□□□1880□□□□□□□□□□□□

□□□□1810□□□□□□□□□□□□

□□□□□1854□12□□□□□

□□□

□□□

□□□

□□□

□□□

□□□□□□□□□·□□□□1855□□□□□□□□□□□□□□□□□□□□□□□□□□□□□□□□

□□□□□□□□□□□□□□□□□□□

□□□□□□□□□□□□□□□□·□□□□1855□□□□□□□□□□□□□□□□□□□□□□□□□□□□□□□□

□□□□□□□□□□□□□□□□□□□□□□□□·□□□□□□□□□□□□□□□□□□□

□□□

□□□

□□□

□□□□□□□□
□□□□□□□□
□□□□□□□□□□□□
□□□□□□□□□□
□□□□□□□□□□
□□□□□□□□□□□□
□□□□□□□□□□□
□□□□□□□□□□[39]

□□□□□□□□□□□□

□□□

□□□□□□□□□□□□“□□□□□□□□□□□□□”□□□1□□□□□□□□□□□□□

□□□

† □□□□□□□□□□□□□□□□□□□□□——□□

‡ hide□□□□□□□□□“□□”□□□□——□□

§ □□□□□□□□□□□□□□□□□□□□□□□□□□□□□□□□□□□□□——□□

¶ □□□□□□——□□

** 1855□2□□□□□□□□□□□□□□□□□□□——□□

†† □□□□□□1855□□□□□□□□□□□□□□□□□——□□

‡‡ □□□□□□□□□□□□□□□□□□□□

□□□

[7]Herbé, *Françis et russes en Crimée: Lettres d'un officier français à sa famille pendant la campagne d'Orient* (Paris, 1892), p. 144.

[8]J. Baudens, *La Guerre de Crimée: Les campements, les abris, les ambulances, les hopitaux, etc.* (Paris, 1858), pp. 63–66; Noir, *Souvenirs d'un simple zouave*, p. 248.

[9]Herb*é*, *Francais et russes en Crimée*, p. 151; *Mrs Duberly's War*, pp. 110–1.

[10]NAM 1968–07–270 ('Letters from the Crimea Written during the Years 1854, 55 and 56 by a Staff Officer Who Was There'), pp. 188–9.

[11]I. G. Douglas and G. Ramsay (eds.), *The Panmure Papers, Being a Selection from the Correspondence of Fox Maule, 2nd Baron Panmure, afterwards 11th Earl of Dalhousie*, 2 vols. (London, 1908), vol. 1, pp. 151–2; B. Gooch, *The New Bonapartist Generals in the Crimean War* (The Hague, 1959), pp. 159–60.

[12]C. Mismer, *Souvenirs d'un dragon de l'armee de Crimée* (Paris, 1887), pp. 59–60, 96–7.

[13]Noir, *Souvenirs d'un simple zouave*, p. 291; Herbé, *Francais et russes en Crimée*, pp. 225–6.

[14]*Mrs Duberly's War*, p. 118.

[15]Noir, *Souvenirs d'un simple zouave*, p. 288; H. Rappaport, *No Place for Ladies: The Untold Story of Women in the Crimean War* (London, 2007), p. 38; Bonham-Carter, *Surgeon in the Crimea*, p. 65.

[16]NAM 1996–05–4–19 (Pine letter, 8 Jan. 1855); Mismer, *Souvenirs d'un dragon*, pp. 124–125; NAM 1996–05–4 (Letter, 8 Jan. 1855).

[17]NAM 1984–09–31–79 (4 Feb. 1855); NAM 1976–08–32 (Hagger letter, 1 Dec. 1854); G. Bell, *Rough Notes by an Old Soldier: During Fifty Years' Service, from Ensign G.B. to Major-General, C.B.*, 2 vols. (London, 1867), vol. 2, pp. 232–3.

[18]K. Chesney, *Crimean War Reader* (London, 1960), p. 154; Herbé, *Francais et russes en Crimée*, p. 343.

[19]Baudens, *La Guerre de Crimée*, pp. 101–3; J. Shepherd, *The Crimean Doctors: A History of the British Medical Services in the Crimean War*, 2 vols. (Liverpool, 1991), vol. 1, pp. 135–6, 237; *Health of the Army in Turkey and Crimea: Paper, being a medical and surgical history of the British army which served in Turkey and the Crimea during the Russian war*, Parliamentary Papers 1857–1858, vol. 38, part 2, p. 465.

[20]N. Pirogov, *Sevastopol'skie pis'ma i vospominaniia* (Moscow, 1950), pp. 28–37, 66, 147–8, 220–3; *Za mnogo let: Zapiski (vospominaniia) neizvestnogo 1844–1874 gg.* (St Petersburg, 1897), pp. 82–3; Kh. Giubbenet, *Ocherk meditsinskoi i gospital'noi chasti russkih voisk v Krymu v 1854–1856 gg.* (St Petersburg, 1870), p. 2.

[21]N. Berg, *Desiat' dnei v Sevastopole* (Moscow, 1855), pp. 17–9; R. Hodasevich, *A Voice from within the Walls of Sebastopol: A Narrative of the Campaign in the Crimea and the Events of the Siege* (London, 1856), p. 129; E. Kovalevskii, *Voina s Turtsiei i razryv s zapadnymi derzhavami v 1853–1854* (St Petersburg, 1871), p. 82; Pirogov, *Sevastopol'skie pis'ma*, pp. 151–2.

[22]N. Berg, *Desiat' dnei v Sevastopole* (Moscow, 1855), pp. 17–9; R. Hodasevich, *A Voice from within the Walls of Sebastopol: A Narrative of the Campaign in the Crimea and the Events of the Siege* (London, 1856), p. 129; E. Kovalevskii, *Voina s Turtsiei i razryv s zapadnymi derzhavami v 1853–1854* (St Petersburg, 1871), p. 82; Pirogov, *Sevastopol'skie pis'ma*, pp. 155–6, 185.

[23]L. Tolstoy, *The Sebastopol Sketches*, trans. D. McDuff (London, 1986), pp. 44, 47–8.

[24]Giubbenet, *Ocherk*, pp. 5, 7.

[25]H. Connor, 'Use of Chloroform by British Army Surgeons during the Crimean War', *Medical History*, 42/2 (1998), pp. 163, 184–188; Shepherd, *The Crimean Doctors*, vol. 1, pp. 132–3.

[26]Pirogov, *Sevastopol'skie pis'ma*, p. 27; *Istoricheskii obzor deistvii krestovozdvizhenskoi obshchiny sester' popecheniia o ranenykh i vol'nykh k voennykh gospitaliakh v Krymu i v Khersonskoi gubernii c 1 dek. 1854 po 1 dek. 1855* (St Petersburg, 1856), pp. 2–4; *Sobranie pisem sester Krestovozdvizhenskoi obshchiny popecheniia o ranenykh* (St Petersburg, 1855), p. 22.

[27]*Gosudarstvennoe podvizhnoie opolchenie Vladimirskoi gubernii 1855–1856: Po materialam i lichnym vospominaniiam* (Vladimir, 1900), p. 82; Rappaport, *No Place for Ladies*, pp. 115–7.

[28]NAM 1951–12–21 (Bellew journal, 23 Jan. 1855); Rappaport, *No Place for Ladies*, pp. 101, 125.

[29]G. St Aubyn, *Queen Victoria: A Portrait* (London, 1991), p. 295.

[30]A. Lambert and S. Badsey (eds.), *The War Correspondents: The Crimean War* (Strand, 1994), p. 13; S. Markovits, *The Crimean War in the British Imagination* (Cambridge, 2009), p. 16.

[31]E. Gosse, *Father and Son* (Oxford, 2004), p. 20.

[32]M. Lalumia, *Realism and Politics in Victorian Art of the Crimean War* (Epping, 1984), p. 120.

[33]H. Clifford, *Letters and Sketches from the Crimea* (London, 1956), p. 146.

[34]NAM 1968–07–284 (Raglan to Newcastle, 4 Jan. 1855).

[35]Gooch, *The New Bonapartist Generals*, p. 192.

[36]L. Case, *French Opinion on War and Diplomacy during the Second Empire* (Philadelphia, 1954), pp. 2–6, 32; H. Loizillon, *La Campagne de Crimee: Lettres écrites de Crimée par le capitaine d'état-major Henri Loizillon à sa famille* (Paris, 1895), p. 82; RA VIC/MAIN/QVJ/1856, 19 Apr.

[37]*Za mnogo let*, pp. 75–8.

[38]*The Englishwoman in Russia: Impressions of the Society and Manners of the Russians at Home* (London, 1855), pp. 292–3, 296–8.

[39]*The Englishwoman in Russia: Impressions of the Society and Manners of the Russians at Home* (London, 1855), pp. 294–5; *Za mnogo let*, p. 73.

[40]E. Tarle, *Krymskaia voina*, 2 vols. (Moscow, 1944), vol. 1, pp. 454–9; *The Englishwoman in Russia*, p. 305.

[41]A. Zaionchkovskii, *Vostochnaia voina 1853–1856*, 3 vols. (St Petersburg, 2002), vol. 2, p. 76; GARF, f. 109, op. 1, d. 353 (*chast'* 2), l. 7.

[42]I. Ignatovich, *Pomeshchichie krest'iane nakanune osvobozhdeniia* (Leningrad, 1925), pp. 331–7; *The Englishwoman in Russia*, pp. 302–3, 313.

[43]J. Curtiss, *Russia's Crimean War* (Durham, NC, 1979), pp. 532–46; D. Moon, 'Russian Peasant Volunteers at the Beginning of the Crimean War', *Slavic Review*, 51/4 (Winter 1992), pp. 691–704. □□□□□□□□□□□□□□Volhynia□□□□1855□ □□□□□□□□□□□RGVIA, f. 846, op. 16, d. 5496, ll. 18–52.

[44]RGVIA, f. 846, op. 16, d. 5452, ch. 2, l. 166; Rebrov, *Pis'ma sevastopol'tsa*, p. 3.

[45]Pirogov, *Sevastopol'skie pis'ma*, p. 148; A. Markevich, *Tavricheskaia guberniia vo vremia krymskoi voiny: Po arkhivnym materialam* (Simferopol, 1905), pp. 107–51; A Opuľskii, *L. N. Tolstoi v krymu: Literaturno-kraevedcheskii ocherk* (Simferopol, 1960), p. 12; Hodasevich, *A Voice*, pp. 24–5; RGVIA, f. 9198, op. 6/264, sv. 15, d. 2.

[46]'Vostochnaia voina: Pis'ma kn. I. F. Paskevicha k kn. M. D. Gorchakovu', *Russkaia starina*, 15 (1876), pp. 668–70; Tarle, *Krymskaia voina*, vol. 2, pp. 224–8.

[47]RGVIA, f. 846, op. 16, d. 5450, ll. 50–54; RGVIA, f. 846, op. 16, d. 5452, ch. 2, ll. 166, 199–201; 'Doktor Mandt o poslednikh nedeliiakh imperatora Nikolaia Pavlovicha (iz neizdannykh zapisok odnogo priblizhennogo k imperatoru litsa)', *Russkii arkhiv*, 2 (1905), p. 480.

[48]*Poslednie minuty i konchina v bozhe pochivshego imperatora, nezabvennogoi vechnoi slavy dostoinogo Nikolaia I* (Moscow, 1855), pp. 5–6; 'Noch'c 17-go na 18 fevralia 1855 goda: Rasskaz doktora Mandta', *Russkii arkhiv*, 1 (1884), p. 194; 'Nekotorye podrobnosti o konchine imperatora Nikolaia Pavlovicha', *Russkii arkhiv*, 3/9 (1906), pp. 143–145; Tarle, *Krymskaia voina*, vol. 2, p. 233.

[49]□□□□□V. Vinogradov, 'The Personal Responsibility of Emperor Nicholas I for the Coming of the Crimean War: An Episode in the Diplomatic Struggle in the Eastern Question', in H. Ragsdale (ed.), *Imperial Russian Foreign Policy* (Cambridge, 1993), p. 170.

[50]A. Tiutcheva, *Pri dvore dvukh imperatov: Vospominaniia, dnevnik, 1853–1882* (Moscow, 1928–1929), p. 178.

[51]A. Tiutcheva, *Pri dvore dvukh imperatov: Vospominaniia, dnevnik, 1853–1882* (Moscow, 1928–1929), 20–1.

□□□ □□

□□□□□□□□□□□□□□1855□3□2□□□□□□□□□□□□□□

□□□

□□□□□□□□□□□□□□1870□□□□□□□□□□□□□□□□□□□□□□□□□□□□□□□□□□□□

□□□1855□□□□□□□□□□□□□□□□□□□

□□□

□□□

□□□

□□□

□□□

□□□

□□□□□□□□□□□□□□□Prince Ernest of Leiningen□□□□□□□□□□□□□□□

□□□

[21]

1855年3月26日，在英国的支持下，“土耳其”和“埃及”之间签订了
4月29日，
Admiral Bruat
5月3日，
[22]

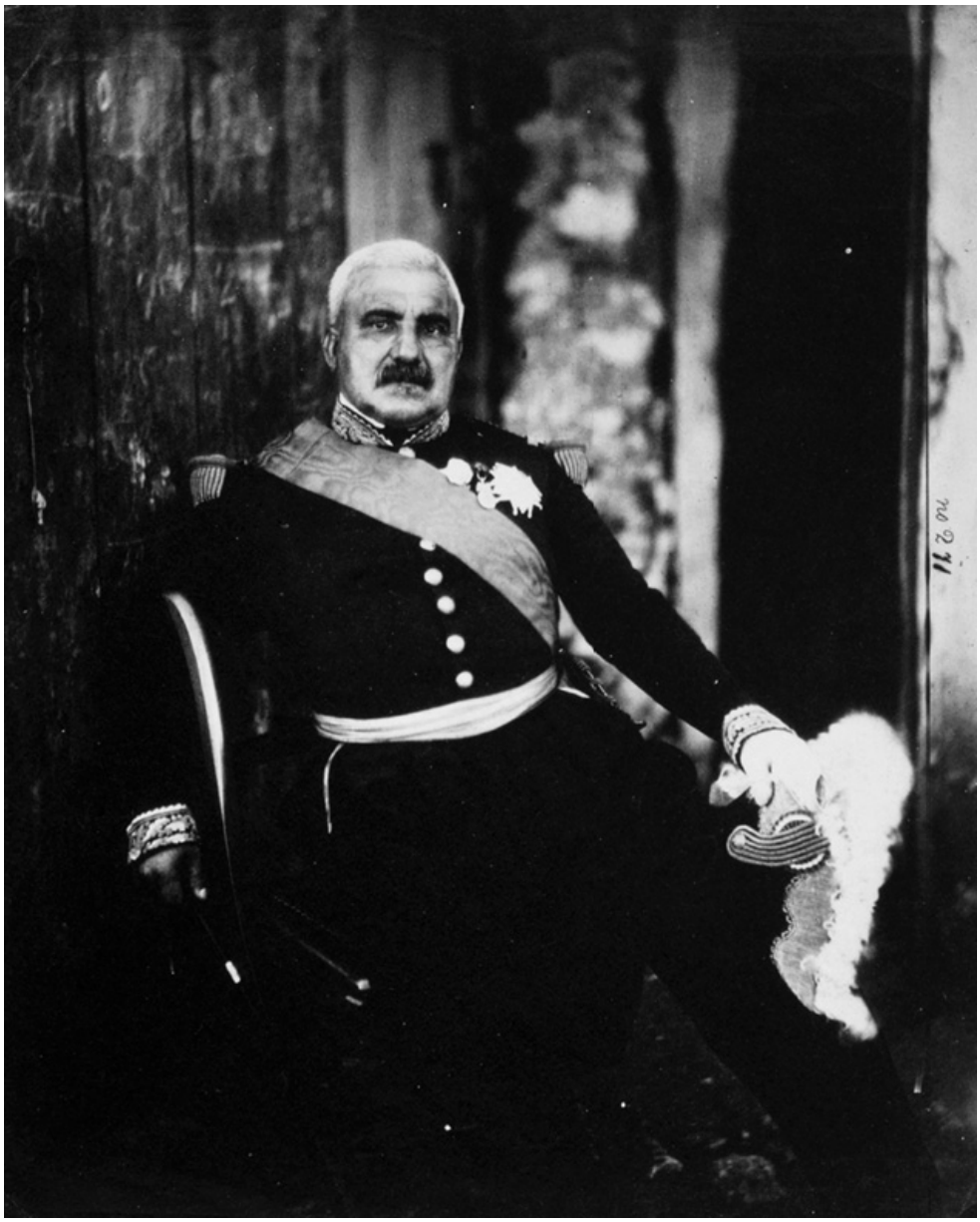

□□□□□□□□□·□□□□1855□□□□□□□□□□□□□□□□□□□□□□□□□□□□□□□□

□□5□16□□□□□□□□□□□□□□□□□□□

□□□

□□□

□□□

□·□□□□□□□□□□□□□□□□□“□□□□”□□□□□□□□□□□□□□□□□

□□□□□□□“□□□□□□□□□□□□”
□□□□□□□“□□□□□”□□□□□□□□□□□□

□□□

□□□□□□□□□□□□□□□□□□□□□□·□□□□□□□□□□□□□□□□□□□

□□□□□□□□□□□□□□□□□□□□□□□□□□□□□□□□□”□□□□4□6□□□□□□□□□□□“□□□□□□□□□□□□□□□□□□□

□□□

□□□

□□□

6□9□□□

□□·□□□□□□□
□□
□□

□□□□□□□——□□
□□
□□
□□□□□□□□□□

□□□□□□□□□

□□□
□□□

□□□□□□□□

□□□□□□□□□□□□□□□□□□□

□□□

Colonel Dessaint□□□□□□□□“□□□□□□□□

□□□□□□□□□□□□□□□□□□□□□□□□□□□Major-General Eyre□□□□□□□□□□□□□□□□□□□

* 1857□□□□□□□□·□□□□□□□□□□□□□□·□□□□□□Parthenope Nightingale□□□□□□□□□□□□□□□□□□□□□——□□

† □□□□□□□□□□□□□□□□□□·□□□□□□□□□——□□

‡ □□□□□□□□□□□□□□□□□□□□

§§§ □□□□□□□□□□□□□□□□——□□

¶¶¶ □□5□□□□□□□□□□□□□□□□□□□□□□□□□□□□□□□□□□□□——□□

**** □□□□□□——□□

†††† □□□□□□□□□□□□□□□□□□□□——□□

‡‡‡‡ □□□□□□□□□□□□□□□□□□□□——□□

§§§§ □□□□□□□□□□□□□·□□□□□□Thomas Grissell□□□□“□□□□□□□□□□”□Peto & Grissell□□□□□□□□□□□□□□□□□□□

[8]P. Jaeger, *Le mura di Sebastopoli: Gli italiani in Crimea 1855–1856* (Milan, 1991), p. 245; C. Thoumas, *Mes souvenirs de Crimée 1854–1856* (Paris, 1892), p. 191.

[9]RGVIA, f. 846, op. 16, d. 5855, ll. 36–7.

[10]H. Bell, *Lord Palmerston*, 2 vols. (London, 1936), vol. 2, p. 125; Hansard, HC Deb. 21 May 1912, vol. 38, p. 1734; C. Bayley, *Mercenaries for the Crimean: The German, Swiss, and Italian Legions in British Service 1854–6* (Montreal, 1977).

[11]F. Kagan, *The Military Reforms of Nicholas I: The Origins of the Modern Russian Army* (London, 1999), p. 243.

[12]RGVIA, f. 846, op. 16, d. 5496, ll. 1–4, 14, 18–9, 22–8.

[13]C. Badem, 'The Ottomans and the Crimean War (1853–1856)', Ph.D. diss. (Sabanci University, 2007), pp. 182–4.

[14]FO 881/1443, Clarendon to Cowley, 9 Apr. 1855.

[15]FO 881/1443, Clarendon to Cowley, 13 Apr. 1855; Stratford to Clarendon, 11 June 1855; Longworth to Clarendon, 10 June, 2 and 26 July 1855; FO 881/547, Brant memo on Georgia, 1 Feb. 1855; L. Oliphant, *The Transcaucasian Provinces the Proper Field of Operation for a Christian Army* (London, 1855).

[16]RA VIC/MAIN/F/2/96.

[17]T. Royle, *Crimea: The Great Crimean War 1854–1856* (London, 1999), pp. 377–8; B. Greenhill and A. Giffard, *The British Assault on Finland* (London, 1988), p. 321.

[18]WO 28/188, Burgoyne to Raglan, Dec. 1854.

[19]A. de Damas, *Souvenirs religieux et militaires de la Crimée* (Paris, 1857), pp. 149–150; NAM 6807–295–1 (Sir Edward Lyons to Codrington, March 1855).

[20]H. Small, *The Crimean War: Queen Victoria's War with the Russian Tsars* (Stroud, 2007), pp. 125–33.

[21]V. Rakov, *Moi vospominaniia o Evpatorii v epohu krymskoi voiny 1853–1856 gg.* (Evpatoriia, 1904), pp. 52–56; E. Tarle, *Krymskaia voina*, 2 vols. (Moscow, 1944), vol. 2, p. 217; *The Times*, 14 June 1856, p. 5.

[22]WO 6/74, Panmure to Raglan, 26 Mar. 1855; Royle, *Crimea*, p. 370.

[23]FO 78/1129/62, Rose to Clarendon, 2 June 1855.

[24]A. Kinglake*, The Invasion of the Crimea: Its Origin and an Account of Its Progress down to the Death of Lord Raglan*, 8 vols. (London, 1863), vol. 8, pp. 48–55; E. Perret, *Les Francais en Orient: Récits de Crimée 1854–1856* (Paris, 1889), pp. 287–9; *The Times*, 28 May 1855.

[25]RGVIA, f. 846, op. 16, d. 5563, l. 322; N. Dubrovin, *Istoriia krymskoi voiny i oborony Sevastopolia*, 3 vols. (St Petersburg, 1900), vol. 3, p. 179.

[26]J. Herbé, *Francais et russes en Crimee: Lettres d'un officier francais à sa famille pendant la campagne d'Orient* (Paris, 1892), p. 337; Noir, *Souvenirs d'un simple zouave*, p. 314.

[27]*A Visit to Sebastopol a Week after Its Fall: By an Officer of the Anglo-Turkish Contingent* (London, 1856), p. 34.

[28]M. Vrochenskii, *Sevastopol'skii razgrom: Vospominaniia uchastnika slavnoi oborony Sevastopolia* (Kiev, 1893), pp. 77–84; H. Loizillon, *La Campagne de Crimée: Lettres écrites de Crimée par le capitaine d'état-major Henri Loizillon a sa famille* (Paris, 1895), pp. 106–7.

[29]Herbé, *Francais et russés en Crimee*, p. 199; RGVIA, f. 846, op. 16, d. 5452, ch. 2, l. 166; W. Porter, *Life in the Trenches before Sevastopol* (London, 1856), p. 111.

[30]E. Boniface, Count de Castellane, *Campagnes de Crimee, d'Italie, d'Afrique, de Chine et de Syrie, 1849–1862* (Paris, 1898), pp. 168–73.

[31]Noir, *Souvenirs d'un simple zouave*, p. 313; E. Ershov, *Sevastopol'skie vospominaniia artilleriiskogo ofitsera v semi tetradakh* (St Petersburg, 1858), pp. 167–73; NAM 1965–01–183–10 (Steevens letter, 26 Mar. 1855).

[32]H. Clifford, *Letters and Sketches from the Crimea* (London, 1956), p. 194; Porter, *Life in the Trenches*, pp. 64–5.

[33]C. Mismer, *Souvenirs d'un dragon de l'armee de Crimee* (Paris, 1887), p. 140; Porter, *Life in the Trenches*, pp. 68–9.

[34]F. Luguez, *Crimee-Italie 1854–1859: Extraits de la correspondence d'un officier avec sa famille* (Nancy, 1895), pp. 61–2.

[35]J. Cler, *Reminiscences of an Officer of Zouaves* (New York, 1860), pp. 233–4; S. Calthorpe, *Letters from Headquarters; or the Realities of the War in the Crimea by an Officer of the Staff* (London, 1858), pp. 215–6.

[36]Ershov, *Sevastopol'skie vospominaniia*, pp. 224–30.

[37]Damas, *Souvenirs*, p. 265.

[38]Porter, *Life in the Trenches*, p. 127.

[39]WO 28/126, Register of Courts Martial; Clifford, *Letters and Sketches*, p. 269. □□□□□□□□□□□□□□□□□□□□□□ RGVIA, f. 484, op. 1, dd. 398–403.

[40]Herbé, *Francais et russes en Crimée*, p. 225; *The Times*, 17 Mar. 1855.

[41]M. Seacole, *Wonderful Adventures of Mrs Seacole in Many Lands* (London, 2005), p. 117.

[42]A. Soyer, *Soyer's Culinary Campaign* (London, 1857), p. 405.

[43]B. Cooke, *The Grand Crimean Central Railway* (Knutsford, 1990).

[44]Herbe, *Francais et russes en Crimee*, p. 223.

[45]RGVIA, f. 481, op. 1, d. 18, ll. 1–8.

[46]V. Kolchak, *Voina i plen 1853–1855 gg.: Iz vospominanii o davno perezhitom* (St Petersburg, 1904), pp. 41–2; Vrochenskii, *Sevastopol'skii razgrom*, p. 113; *Sobranie pisem sester Krestovozdvizhenskoi obshchiny popecheniia o ranenykh* (St Petersburg, 1855), pp. 37–40; Ershov, *Sevastopol'skie vospominaniia*, p. 91.

[47]Porter, *Life in the Trenches*, p. 144; Ershov, *Sevastopol'skie vospominaniia*, pp. 97–107; *Sobranie pisem sester Krestovozdvizhenskoi obshchiny*, pp. 49–55; N. Pirogov, *Sevastopol'skie pis'ma i vospominaniia* (Moscow, 1950), p. 62.

[48]*Vospominaniia ob odnom iz doblestnykh zashchitnikov Sevastopolia* (St Petersburg, 1857), pp. 14–18; Ershov, *Sevastopol'skie vospominaniia*, p. 34.

[49]H. Troyat, *Tolstoy* (London, 1970), pp. 170–71; *Tolstoy's Diaries*, vol. 1: *1847–1894*, ed. and trans. R. F. Christian (London, 1985), p. 103; A. Maude, *The Life of Tolstoy: First Fifty Years* (London, 1908), pp. 111–2.

[50]*Tolstoy's Diaries*, vol. 1, p. 104; V. Nazar'ev, 'Zhizn' i liudi bylogo vremeni', *Istoricheskii vestnik*, 11 (1890), p. 443; M. Vygon, *Krymskie stranitsy zhizni i tvorchestva L. N. Tolstogo* (Simferopol, 1978), p. 37.

[51]Vrochenskii, *Sevastopol'skii razgrom*, p. 117; N. Dubrovin, *349-dnevnaia zashchita Sevastopolia* (St Petersburg, 2005), pp. 161–7; NAM 1968–07–484 (Gage letter, 13 Apr. 1855).

[52]J. Jocelyn, *The History of the Royal Artillery (Crimean Period)* (London, 1911), p. 359; NAM 1965–01–183–10 (Letter, 23 Apr. 1855).

[53]Mismer, *Souvenirs d'un dragon*, pp. 179–180; *Mrs Duberly's War: Journal and Letters from the Crimea*, ed. C. Kelly (Oxford, 2007), pp. 186–7.

[54]M. O. Cullet, *Un régiment de ligne pendant la guerre d'orient: Notes et souvenirs d'un officier d'infanterie 1854–1855–1856* (Lyon, 1894), pp. 165–166; Herbé, *Francais et russes en Crimée*, pp. 260–265.

[55]NAM 1974–05–16 (St George letter, 9 June 1855).

[56]A. du Casse, *Précis historique des opérations militaires en orient de mars 1854 à septembre 1855* (Paris, 1856), p. 290; Herbé, *Françis et russes en Crimée*, pp. 267–72.

[57]Cullet, *Un régiment*, p. 182; J. Spilsbury, *The Thin Red Line: An Eyewitness History of the Crimean War* (London, 2005), pp. 278–9.

[58]Cullet, *Un regiment*, pp. 278, 296–9.

[59]Herbé, *Francais et russes en Crimée*, p. 285; NAM 1962–10–94–2 (Alexander letter, 22 June 1855).

[60]V. Liaskoronskii, *Vospominaniia Prokofiia Antonovicha Podpalova* (Kiev, 1904), p. 17.

[61]Small, *The Crimean War*, p. 159.

[62]Herbé, *Francais et russes en Crimée*, pp. 280–1; Liaskoronskii, *Vospominaniia*,p. 17.

[63]Boniface, *Campagnes de Crimée*, p. 235.

[64]Kinglake, *Invasion of the Crimea*, vol. 8, pp. 161–2.

[65]A. Massie, *The National Army Museum Book of the Crimean War: The Untold Stories* (London, 2004), pp. 199–200.

[66]T. Gowing, *A Soldier's Experience: A Voice from the Ranks* (London, 1885), p. 115; Spilsbury, *Thin Red Line*, pp. 282–286; *A Visit to Sebastopol*, pp. 31–2.

[67]NAM 1966–01–2 (Scott letter, 22 June 1855); NAM 1962–10–94–2 (Alexander letter, 24 June 1855).

[68]Luguez, *Crimée-Italie*, pp. 47–9.

[69]NAM 1968–07–287–2 (Raglan to Panmure, 19 June 1855); NAM 1963–05–162 (Dr Smith to Kinglake, 2 July 1877).

□□□□ □□□□□□□□□

“□□□□□□□”□□□□□□□□□□□·□·□□□□□□Pierre de Castellane□*□1855□7□14□□□□“□□□□□□□□□□□□□□□□□□□□□□□□□‘□□□□□□’□□□□□□□□□□□□□□□□□□□

Child□□□□□“□□□□□□□□□”□□□□□□□□□□□“□□□□□□□□□□□

□□□

□□□

□□□

Read□□□

□□□

□□□

□□□

□□□

□□□

□□□□……□□□□□□□□□□□□□□

□□□□□□□□□□□□□□

□□□

□□□

□□□□□□□□□□□□□□□9□6□□□□□□□□□□□□□□□

□□□

□□□

□□□

□□□

□□□

□□□□□□□8□□□□□□□□□□□□“□□□□□□□□□□□□□□□□□□□□□□□□□□□□□□□□□□□□□□”□□□□“□□□□□□□□□□□□□□□□□□□

[6]H. Loizillon, *La Campagne de Crimée: Lettres écrites de Crimée par le capitaine d'état-major Henri Loizillon a sa famille* (Paris, 1895), pp. x–xi, 116–7.

[7]J. Baudens, *La Guerre de Crimée: Les campements, les abris, les ambulances, les hopitaux, etc.* (Paris, 1858), pp. 113–15; G. Guthrie, *Commentaries on the Surgery of the War in Portugal... with Additions Relating to Those in the Crimea* (Philadelphia, 1862), p. 646.

[8]Kh. Giubbenet, *Ocherk meditsinskoi i gospital'noi chasti russkih voisk v Krymu v 1854–1856 gg*. (St Petersburg, 1870), pp. 143–4.

[9]Kh. Giubbenet, *Ocherk meditsinskoi i gospital'noi chasti russkih voisk v Krymu v 1854–1856 gg*. (St Petersburg, 1870), pp. 10, 13, 88–90; RA VIC/MAIN/QVJ/1856, 12 Mar.

[10]M. Vrochenskii, *Sevastopol'skii razgrom: Vospominaniia uchastnika slavnoi oborony Sevastopolia* (Kiev, 1893), pp. 164–169; W. Baumgart, *The Crimean War, 1853–1856* (London, 1999), p. 159.

[11]E. Tarle, *Krymskaia voina*, 2 vols. (Moscow, 1944), vol. 2, p. 328.

[12]RGVIA, f. 846, op. 16, d. 5732, l. 28; E. Ershov, *Sevastopol'skie vospominaniia artilleriiskogo ofitsera v semi tetradakh* (St Petersburg, 1858), pp. 244–5; L. Tolstoy, *The Sebastopol Sketches*, trans. D. McDuff (London, 1986), p. 139.

[13]RGVIA, f. 9196, op. 4, sv. 2, d. 1, ch. 2, ll. 1–124; f. 9198, op. 6/264, sv. 15, d. 2/2, ll. 104, 112; f. 484, op. 1, d. 264, ll. 1–14; d. 291, ll. 1–10; Boniface, *Campagnes de Crimée*, p. 267; Loizillon, *La Campagne de Crimee*, pp. 105, 139; H. Clifford, *Letters and Sketches from the Crimea* (London, 1956), p. 249.

[14]A. Seaton, *The Crimean War: A Russian Chronicle* (London, 1977), p. 195.

[15]A. Seaton, *The Crimean War: A Russian Chronicle* (London, 1977), p. 196.

[16]A. Khrushchev, *Istoriia oborony Sevastopolia* (St Petersburg, 1889), pp. 120–2; Tarle, *Krymskaia voina*, vol. 2, pp. 344–7; Seaton, *The Crimean War*, p. 197.

[17]M. O. Cullet, *Un régiment de ligne pendant la guerre d'orient: Notes et souvenirs d'un officier d'infanterie 1854–1855–1856* (Lyon, 1894), pp. 199–203; Seaton, *The Crimean War*, p. 202; D. Stolypin, *Iz lichnyh vospominanii o krymskoi voine i o zemledel'cheskih poryadkakh* (Moscow, 1874), pp. 12–16; I. Krasovskii, *Iz vospominanii o voine 1853–1856* (Moscow, 1874); P. Jaeger, *Le mura di Sebastopoli: Gli italiani in Crimea 1855–56* (Milan, 1991), pp. 306–9.

[18]Cullet, *Un régiment*, pp. 207–8.

[19]Seaton, *The Crimean War*, p. 205; J. Herbé, *Françis et russes en Crimée: Lettres d'un officier français à sa famille pendant la campagne d'Orient* (Paris, 1892), p. 318.

[20]Jaeger, *Le mura di Sebastopoli*, p. 315; Loizillon, *La Campagne de Crimée*, pp. 168–170; M. Seacole, *Wonderful Adventures of Mrs Seacole in Many Lands* (London, 2005), p. 142; T. Buzzard, *With the Turkish Army in the Crimea and Asia Minor* (London, 1915), p. 145.

[21]Seaton, *The Crimean War*, pp. 206–7.

[22]Herbé, *Francais et russes en Crimée*, p. 321; N. Berg, *Zapiski ob osade Sevastopolia*, 2 vols. (Moscow, 1858), vol. 2, p. 1.

[23]Vrochenskii, *Sevastopol'skii razgrom*, p. 201.

[24]H. Small, *The Crimean War: Queen Victoria's War with the Russian Tsars* (Stroud, 2007), pp. 169–70; Ershov, *Sevastopol'skie vospominaniia*, pp. 157, 242–3; Cullet, *Un regiment*, p. 220.

[25]*Za mnogo let: Zapiski (vospominaniia) neizvestnogo 1844–1874 gg.* (St Petersburg, 1897), pp. 90–1; Giubbenet, *Ocherk*, p. 148.

[26]RGVIA, f. 846, op. 16, d. 5758, l. 57; Vrochenskii, *Sevastopol'skii razgrom*, pp. 213–220; Tarle, *Krymskaia voina*, vol. 2, pp. 360–61. □□□□□□□□□□□□ □□□□□□□□□□ RGVIA, f. 846, op. 16, d. 5687, l. 7.

[27]A. Niel, *Siège de Sébastopol: Journal des opérations du génie* (Paris, 1858), pp. 492–502; E. Perret, *Les Françis en orient: Récits de Crimée 1854–1856* (Paris, 1889), pp. 377–9; Herbé, Françis et russes en Crimée, pp.328–9; V. Liaskoronskii, *Vospominaniia Prokofiia Antonovicha Podpalova* (Kiev, 1904), pp. 19–20; *Tolstoy's Letters*, ed. and trans. by R. F. Christian,2 vols. (London, 1978), vol. 1, p. 52.

[28]RGVIA, f. 846, op. 16, d. 5758, ll. 58–60; A. Viazmitinov, ‘Sevastopol’ ot 21 marta po 28 avgusta 1855 goda’, *Russkaia starina*, 34 (1882), pp. 55–56; Ershov, *Sevastopol’skie vospominaniia*, pp. 277–9.

[29]J. Spilsbury, *The Thin Red Line: An Eyewitness History of the Crimean War* (London, 2005), p. 303.

[30]Spilsbury, *Thin Red Line*, p. 304; C. Campbell, *Letters from Camp to His Relatives during the Siege of Sebastopol* (London, 1894), pp. 316–7; Clifford, *Letters and Sketches*, pp. 257–8.

[31]RGVIA, f. 846, op. 16, d. 5758, l. 65.

[32]M. Bogdanovich, *Vostochnaia voina 1853–1856*, 4 vols. (St Petersburg, 1876), vol. 4, p. 127.

[33]RGVIA, f. 846, op. 16, d. 5758, l. 68; T. Tolycheva, *Rasskazy starushki ob osade Sevastopolia* (Moscow, 1881), pp. 87–90.

[34]*Tolstoy’s Letters*, vol. 1, p. 52.

[35]*Sobranie pisem sester Krestovozdvizhenskoi obshchiny popecheniia o ranenykh* (St Petersburg, 1855), pp. 74, 81–2.

[36]Giubbenet, *Ocherk*, pp. 19, 152–3; *The Times*, 27 Sept. 1855.

[37]Boniface, *Campagnes de Crimee*, pp. 295–296; Buzzard, *With the Turkish Army*, p. 193.

[38]E. Vanson, *Crimee, Italie, Mexique: Lettres de campagnes 1854–1867* (Paris, 1905), pp. 154, 161; NAM 2005–07–719 (Golaphy letter, 22 Sept. 1855).

[39]WO 28/126; NAM 6807–379/4 (Panmure to Codrington, 9 Nov. 1855).

[40]S. Tatishchev, *Imperator Aleksandr II: Ego zhizn’ i tsarstvovanie*, 2 vols. (St Petersburg, 1903), vol. 1, pp. 161–3.

[41]RGVIA, f. 481, op. 1, d. 36, ll. 1–27; A. Tiutcheva, *Pri dvore dvukh imperatov: Vospominaniia, dnevnik, 1853–1882* (Moscow, 1928–1929), p. 65; W. Mosse, ‘How Russia Made Peace September 1855 to April 1856’, *Cambridge Historical Journal*, 11/3 (1955), p. 301; W. Baumgart, *The Peace of Paris 1856: Studies in War, Diplomacy and Peacemaking* (Oxford, 1981), p. 7.

[42]Tarle, *Krymskaia voina*, vol. 2, pp. 520–4; H. Sandwith, *A Narrative of the Siege of Kars* (London, 1856), pp. 104 ff.; *Papers Relative to Military Affairs in Asiatic Turkey and the Defence and Capitulation of Kars: Presented to Both Houses of Parliament by Command of Her Majesty* (London, 1856), p. 251; C. Badem, 'The Ottomans and the Crimean War (1853–1856)', Ph.D. diss. (Sabanci University, 2007), pp. 197–223.

[43]Mosse, 'How Russia Made Peace', pp. 302–3.

[44]Baumgart, *The Peace of Paris 1856*, pp. 5–7.

[45]BLMD, Add. MS 48579, Palmerston to Clarendon, 25 Sept. 1855.

[46]Argyll, Duke of, *Autobiography and Memoirs*, 2 vols. (London, 1906), vol. 1, p. 492; *The Greville Memoirs 1814–1860*, ed. L. Strachey and R. Fulford, 8 vols. (London, 1938), vol. 7, p. 173.

[47]BLMD, Add. MS 48579, Palmerston to Clarendon, 9 Oct. 1855.

[48]C. Thoumas, *Mes souvenirs de Crimee 1854–1856* (Paris, 1892), pp. 256–60; *Lettres d'un soldat a sa mere de 1849 a 1870: Afrique, Crimée, Italie, Mexique* (Montbeliard, 1910), pp. 106–108; Loizillon, *La Campagne de Crimee*, pp. xvii–xviii.

[49]A. Gouttman, *La Guerre de Crimee 1853–1856* (Paris, 1995), p. 460; L. Case, *French Opinion on War and Diplomacy during the Second Empire* (Philadelphia, 1954), pp. 39–40; R. Marlin, *L'Opinion franc-comtoise devant la guerre de Crimee*, Annales Litteraires de l'Universite de Besancon, vol. 17 (Paris, 1957), p. 48.

[50]W. Echard, *Napoleon III and the Concert of Europe* (Baton Range, La., 1983), pp. 50–1.

[51]Gouttman, *La Guerre de Crimee*, p. 451; A. J. P. Taylor, *The Struggle for Mastery in Europe 1848–1918* (Oxford, 1955), p. 78.

[52]Mosse, 'How Russia Made Peace', p. 303.

[53]BLMD, Add. MS 48579, Palmerston to Clarendon, 1 Dec. 1855; Baumgart, *The Peace of Paris*, p. 33.

[54]Mosse, 'How Russia Made Peace', p. 304.

[55]Mosse, ‘How Russia Made Peace’, pp. 305–6.

[56]Mosse, ‘How Russia Made Peace’, pp. 306–13.

[57]Boniface, *Campagnes de Crimée*, p. 336.

[58]D. Noel, *La Vie de bivouac: Lettres intimes* (Paris, 1860), p. 254.

[59]Liaskoronskii, *Vospominaniia*, pp. 23–4.

□□□□ □□□□□□

□□□□□Peace Congress□□□□1856□2□25□□□□□

□□□

□□□

□□□

□□□

□□□□□□□□□□□□□“□□A.□□□□□Lieutenant A. Hill□□□□□□□□□□□□
1855□6□22□□□□□□□□□□□□□”□□□□□□□□□“□□□□□□□□Sergeant-Major Rennie□□□□□□□□□□□□□□□□□”□……[□□□]□□“□□□J.□□□□□J. McDonald□□□□□□□□12□8□□□□□□□□□□□□□□□□□□9□16□□□□□□□□□□”□[10]

□□□□□□□□□□□□□□□□□□

□□

□□□

□□□□□□□□□□“□□□□□□□□□□

□□□

□□□

□□□

□□□□□□□□□□□□□□□□□□□□□□□□□□□□□“□□□□□□□□□□□□”□□□□□□□□□□□□□□□□□□□

□□□

□□□

□□□

□□□

□□□

□□□□·□□□□□□□□□·□□□□□□□□□

□□□

□□□

□“□□□

General V.A. Glinka□□□

□□□

□□□

□“□□□

□□□

□□□□□□□□□□□□□□□□□1867□□□□□□□□□□□□□□□□□

□□□

□□□

□□□

* □□□□□□□□Khotyn□□□□□□□□□□□□□——□□

† □□□□□□□□□□□□□□

□□□□□□□□□□□1869□□□□□□□□□□□

[8]RGVIA, f. 846, op. 16, d. 5917, ll. 1–2; J. Herbé, *Françis et russes en Crimée: Lettres d'un officier français à sa famille pendant la campagne d'Orient* (Paris, 1892), p. 402; BLMD, Add. MS 48580, Palmerston to Clarendon, 24 Mar. 1856.

[9]NAM 1968–07–380–65 (Codrington letter, 15 July 1856).

[10]*The Times*, 26 July 1856.

[11]RGVIA, f. 846, op. 16, d. 5838, ll. 10–12; NAM 6807–375–16 (Vote of thanks to Codrington, undated).

[12]M. Kozelsky, 'Casualties of Conflict: Crimean Tatars during the Crimean War', *Slavic Review*, 67/4 (2008), pp. 866–91.

[13]M. Kozelsky, *Christianizing Crimea: Shaping Sacred Space in the Russian Empire and Beyond* (De Kalb, Ill., 2010), p. 153. □□□□□□□□□□□□□□□A. Fisher, 'Emigration of Muslims from the Russian Empire in the Years after the Crimean War', *Jahrbucher fur Geschichte Osteuropas*, 35/3 (1987), pp. 356–71. The highest recent estimate is 'at least 300 000', in J. McCarthy, *Death and Exile: The Ethnic Cleansing of Ottoman Muslims 1821–1922* (Princeton, 1995), p. 17.

[14]Kozelsky, *Christianizing Crimea*, p. 151.

[15]Kozelsky, *Christianizing Crimea*, p. 155; A. Fisher, *Between Russians, Ottomans and Turks: Crimea and Crimean Tatars* (Istanbul, 1998), p. 127.

[16]BLMD, Add. MS 48580, Palmerston to Clarendon, 24 Mar. 1856.

[17]FO 195/562, 'Report on the Political and Military State of the Turkish Frontier in Asia', 16 Nov. 1857; FO 97/424, Dickson to Russell, 17 Mar. 1864; *Papers Respecting Settlement of Circassian Emigrants in Turkey, 1863–1864* (London, 1864).

[18]McCarthy, *Death and Exile*, pp. 35–6.

[19]FO 78/1172, Stratford to Clarendon, 31 Jan. 1856; *Journal de Constantinople*, 4 Feb. 1856; Lady E. Hornby, *Constantinople during the Crimean War* (London, 1863), pp. 205–8; C. Badem, 'The Ottomans and the Crimean War (1853–1856)', Ph.D. diss. (Sabanci University, 2007), p. 290; D. Blaisdell, *European Financial Control in the Ottoman Empire* (New York, 1929), p. 74.

[20]Badem, ‘The Ottomans’, pp. 291–2.

[21]Badem, ‘The Ottomans’, pp. 281–283; R. Davison, ‘Turkish Attitudes Concerning Christian–Muslim Equality in the 19th Century’, *American Historical Review*, 59 (1953–4), pp. 862–3.

[22]R. Davison, ‘Turkish Attitudes Concerning Christian–Muslim Equality in the 19th Century’, American Historical Review, 59 (1953–4), p. 861.

[23]FO 195/524, Finn to Clarendon, 10, 11, 14 and 29 Apr., 2 May, 6 June 1856; 13 Feb. 1857; E. Finn (ed.), *Stirring Times, or, Records from Jerusalem Consular Chronicles of 1853 to 1856*, 2 vols. (London 1878), vol. 2, pp. 424–40.

[24]*Correspondence Respecting the Rights and Privileges of the Latin and Greek Churches in Turkey*, 2 vols. (London, 1854–1856), vol. 2, p. 119; FO 78/1171, Stratford to Porte, 23 Dec. 1856.

[25]FO 195/524, Finn to Stratford, 22 July 1857; Finn, *Stirring Times*, vol. 2, pp. 448–9.

[26]□□ H. Wood, ‘The Treaty of Paris and Turkey’s Status in International Law’, *American Journal of International Law*, 37/2 (Apr. 1943), pp. 262–74.

[27]W. Mosse, *The Rise and Fall of the Crimean System, 1855–1871: The Story of the Peace Settlement* (London, 1963), p. 40.

[28]BLMD, Add. MS 48580, Palmerston to Clarendon, 7 Aug. 1856; Mosse, *The Rise and Fall*, pp. 55 ff.

[29]BLMD, Add. MS 48580, Palmerston to Clarendon, 7 Aug. 1856; Mosse, *The Rise and Fall*, p. 93.

[30]G. Thurston, ‘The Italian War of 1859 and the Reorientation of Russian Foreign Policy’, *Historical Journal*, 20/1 (Mar. 1977), pp. 125–6.

[31]C. Cavour, *Il carteggio Cavour-Nigra dal 1858 al 1861: A cura della R.Commissione Editrice*, 4 vols. (Bologna, 1926), vol. 1, p. 116.

[32]Mosse, *The Rise and Fall*, p. 121.

[33]K. Cook, ‘Russia, Austria and the Question of Italy, 1859–1862’, *International History Review*, 2/4 (Oct. 1980), pp. 542–565; FO 65/574, Napier to Russell, 13 Mar. 1861.

[34]A. J. P. Taylor, *The Struggle for Mastery in Europe 1848–1918* (Oxford, 1955), p. 85.

[35]A. Tiutcheva, *Pri dvore dvukh imperatov: Vospominaniia, dnevnik, 1853–1882* (Moscow, 1928–1929), p. 67; A. Kelly, *Toward Another Shore: Russian Thinkers between Necessity and Chance* (New Haven, 1998), p. 41.

[36]*Tolstoy's Diaries*, vol. 1: *1847–1894*, ed. and trans. R. F. Christian (London, 1985), pp. 96–97.

[37]M. Vygon, *Krymskie stranitsy zhizni i tvorchestva L. N. Tolstogo* (Simferopol, 1978), pp. 29–30, 45–46; H. Troyat, *Tolstoy* (London, 1970), p. 168.

[38]Kelly, *Toward Another Shore*, p. 41; Vygon, *Krymskie stranitsy*, p. 37.

[39]IRL, f. 57, op. 1, n. 7, l. 16; RGIA, f. 914, op. 1, d. 68, ll. 1–2.

[40]F. Dostoevskii, *Polnoe sobranie sochinenii*, 30 vols. (Leningrad, 1972–1988), vol. 18, p. 57.

[41]N. Danilov, *Istoricheskii ocherk razvitiia voennogo upravleniia v Rossii* (St Petersburg, 1902), *prilozhenie* 5; *Za mnogo let: Zapiski (vospominaniia) neizvestnogo 1844–1874 gg.* (St Petersburg, 1897), pp. 136–7.

[42]E. Brooks, 'Reform in the Russian Army, 1856–1861', *Slavic Review*, 43/1 (Spring 1984), pp. 66–78.

[43]□□□J. Frank, *Dostoevsky: The Years of Ordeal, 1850–1859* (London, 1983), p. 182.

[44]E. Steinberg, 'Angliiskaia versiia o "russkoi ugroze"v XIX–XX vv', in *Problemy metodologii i istochnikovedeniia istorii vneshnei politiki Rossii*, *sbornik statei* (Moscow, 1986), pp. 67–69; R. Shukla, *Britain, India and the Turkish Empire*, *1853–1882* (New Delhi, 1973), pp. 19–20; *The Politics of Autocracy: Letters of Alexander II to Prince A. I. Bariatinskii*, ed. A. Rieber (The Hague, 1966), pp. 74–81.

[45]M. Petrovich, *The Emergence of Russian Panslavism, 1856–1870* (New York, 1956), pp. 117–8.

[46]D. MacKenzie, 'Russia's Balkan Policies under Alexander II, 1855–1881', in H. Ragsdale(ed.), *Imperial Russian Foreign Policy* (Cambridge, 1993), pp.

223–36.

[47]D. MacKenzie, ‘Russia’s Balkan Policies under Alexander II, 1855–1881’, in H. Ragsdale(ed.), *Imperial Russian Foreign Policy* (Cambridge, 1993), pp. 227–8.

[48]Lord P. Kinross, *Ottoman Centuries: The Rise and Fall of the Turkish Empire* (London, 1977), p. 509.

[49]A. Saab, *Reluctant Icon: Gladstone, Bulgaria, and the Working Classes, 1856–1878* (Cambridge, Mass., 1991), pp. 65–7.

[50]A. Saab, *Reluctant Icon: Gladstone, Bulgaria, and the Working Classes, 1856–1878* (Cambridge, Mass., 1991), p. 231.

[51]F. Dostoevsky, *A Writer’s Diary*, trans. K. Lantz, 2 vols. (London, 1995), vol. 2, pp. 899–900.

[52]Taylor, *The Struggle for Mastery in Europe*, p. 253; *The Times*, 17 July 1878.

[53]Finn, *Stirring Times*, vol. 2, p. 452.

[54]FO 195/524, Finn to Canning, 29 Apr. 1856.

□□ □□□□□□□□□□□□□□□

□□□□□□□□□□□□□□

□□□

□□“□□□□□□□”□□□□□□□

□□□□□□□□□□□□□□□□□□□□
□□□□□□□□□□□□
□□□□□□□□□□□□□
□□□□□□□□□□□□
□□□□□□[6]

□□□□□□□□□□□□□□□□□□□

□□□

□□□

□□□

□□□□□□□□□□□□□□□□
□□□□□□□□□□□□□□□
□□□□□□□□□□□□□□□□□□□□□□□□□□□□
□□□□□□□□□□□□□□□□
□□□□□□□□□□□□
□□□□□□□□□□□□□□□□
□□□□□□□□□□□□□□□□□□□□□□□□
□□□□□□□□□□□□□□□□□□□□□□
□□□□□□□□□□□□□□□
□□□□□□□□□□□□□□□
□□□□□□□□□□□□□□□
□□□□□□□□□□□□
□□□□□□□□□□□□□□□□□□□□□□□□□□□□
□□□□□□□□□□□□□□□□
□□□□□□□□□□□□□□□
□□□□□□□□□□□□□□

□□□□□□□□□□□□□□□□□□□□□□
□□□□□□□□□□□□□□□□□□□□□□
□□□□□□□□□□□□□□□□□□□
□□□□□□□□□□□□□□□□□□□
□□□□□□□□□□□□□□□□□□□
□□□□□□□□□□□□□□□□□□□□□□□□

□□□□□□□□□□□□□□□□·□□□□□John Gilbert□□□□□□□□□□□□□□□□□□□□□□□□□□□□*Her Majesty the Queen Inspecting the Wounded Coldstream Guards in the Hall of Buckingham Palace*□1856□□□□□□□□□□□□□□□□□□□□□1903□□□□□□□□□□□□□□□□□□□

□□□□□□□□□□□□□□□□□□□□□□□□□□□□□□□□□□□·□□□□Joseph Cundall□□□□□·□□□□Robert Howlett□□□□□□□□□□□□□□□□□□□

□□□□□“□□□□□□□□□□□□”
□□□□□“□□□□□□□□”

□□□□□□□□□□□□□□
□□□□□□□□□□□□□□
□□□□□□□□□□□□□
□□□□□□□□□□□
□□□□□□□□□□□
□□□□□□□□□□
□□□□□□□□□□□□□□□□
“□□□□□□□□□□□□”□

□□□□□□□□□□□□□□
□□□□□□□□□□□□□□
□□□□□□□□□□□□
□□□□□□□□□□□□□□
□□□□□□□□□□□□□□□□
□□□□□□□□□□□
□□□□□□□□□□□□□□
□□□□□□□□□□□□□□

J.S.B.□□□□□□Reverend J.S.B. Monsell□□
□□□□□□□□ □*The Girl’s Reading Book*□1875□□□□[20]

□□□□□□□□□□□□□□□□

□California□□□□□□□□□□Ontario□□□□□□□□□□

□□□

□□□□□□□Corso Sebastopoli□□□□□□□□□□□Via Cernaia□□□□□□□
□□□□□□□□□□□□□□□□□□□□□□□□□□□·□□□□Gerolamo Induno□□□□□□□
□□□□□□□□□□□□□□□□□□□□□□□□□□□□□1855□□□□□□□□□□□□□□□□□□□
□□□□□□□·□□□□□□□□□□□□□□□□□□□*The Battle of the Chernaia*□□
□□□□□□□□□□□□□□□*The Capture of the Malakoff Tower*□□□□□□□□
□□□□□□□□□□□□□□□□□□□□□□□□□□□□□1859□□□□□□□□□□□□□□□□□□□
□□□□□□□□□1866□□□□□□□□□□□□□□□□□□1870□□□□□□□□□□□□□□□□
□□□□□□□□□□□□□□□□□□□□□□□□□□□□□□□□“□□□
□”□Risorgimento□□□□□□□□□□□□□□□□□□□□□□□□□□□□□□□□□□□□□□□
□□“□□□□”□
□□□
□□□□□□□□□□□□□□□□□□□□□□□□

□□□
□□□
□Istanbul□□□
□□□□□□□□□□□□□□□□□□□□□□□□□□□□□□□“□□□□”□□□□□□□□□Atatürk□□□□
□□□
□□□
□□□[21]□□□□
□□□□□□□□□□□□□1981□□□□□□□□□□□□□□□□□□□□□□□□□□□□□□□□□□□
□□□□□□□

□□□.....
□□
□□□.....□□□□□□□
□□
□□□.....□□□□□□□
□□□

□□□

“□□□□□□□□□□”□□□□□□□□□□□□□□□□□□□□“□□□□□□□□□□□□□□□□□□□

□□□□□□□
□□□□□□□□□□
□□□□□□□□□
□□□□□□□□□□□□

□□□□□□□□□□□□□□□□□□□□
□□□□□□□□□□□
□□□□□□□□□□□
□□□□□□□□□
□□□□□□□——

□□□□□□□□□□□
□□□□□□□□□□□□□□□□
□□□□□□□□□□
□□□□□□□□□□……

□□□□□□□□□□□□□□□
□□□□□□□□□□□□□□□
□□□□□□□□□□□□□□□
□□□□□□□□□□□□□□□□□[26]

□□□□□□□□□□□□“□□□□”——□□□□□□□□□□□□□□□□□□□

□□□

□□□□□□□□□□□□□□□□□□□□□□□□□□□□Official Nationality□[††]□□□□□□□□□□
□□□□□□□□□□□□□□□□□□□1905□□□□□□□□□□□□□□□□□□□

□□□□□□□□□□□□□□□□□□□□□□20□□□□□□□□□□□□□□□□□□□

□□□

[3]R. Burns, *John Bell: The Sculptor's Life and Works* (Kirstead, 1999), pp. 54–5.

[4]T. Pakenham, *The Boer War* (London, 1979), p. 201.

[5]N. Hawthorne, *The English Notebooks, 1853–1856* (Columbus, Oh.,1997), p. 149.

[6]'Florence Nightingale', *Punch*, 29 (1855), p. 225.

[7]S. Markovits, *The Crimean War in the British Imagination* (Cambridge, 2009), p. 68; J. Bratton, 'Theatre of War: The Crimea on the London Stage 1854–1855', in D. Brady, L. James and B. Sharatt (eds.), *Performance and Politics in Popular Drama: Aspects of Popular Entertainment in Theatre, Film and Television 1800–1976* (Cambridge, 1980), p. 134.

[8]M. Bostridge, *Florence Nightingale: The Woman and Her Legend* (London, 2008), pp. 523–4, 528; M. Poovey, 'A Housewifely Woman: The Social Construction of Florence Nightingale', in id., *Uneven Developments: The Ideological Work of Gender in Victorian Fiction* (London, 1989), pp. 164–98.

[9]W. Knollys, *The Victoria Cross in the Crimea* (London, 1877), p. 3.

[10]S. Beeton, *Our Soldiers and the Victoria Cross: A General Account of the Regiments and Men of the British Army: And Stories of the Brave Deeds which Won the Prize 'For Valour'* (London, n.d.), p. vi.

[11]Markovits, *The Crimean War*, p. 70.

[12]T. Hughes, *Tom Brown's Schooldays* (London, n.d.), pp. 278–80.

[13]T. Hughes, *Tom Brown at Oxford* (London, 1868), p. 169.

[14]O. Anderson, 'The Growth of Christian Militarism in Mid-Victorian Britain', *English Historical Review*, 86/338 (1971), pp. 46–72; K. Hendrickson, *Making Saints: Religion and the Public Image of the British Army, 1809–1885* (Cranbury, NJ, 1998), pp. 9–15; M. Snape, *The Redcoat and Religion:The Forgotten History of the British Soldier from the Age of Marlborough to the Eve of the First World War* (London, 2005), pp. 90–1, 98.

[15]*Memorials of Captain Hedley Vicars, Ninety-Seventh Regiment* (London, 1856), pp. x, 216–7.

[16]□□□ Markovits, *The Crimean War*, p. 92.

[17]M. Lalumia, *Realism and Politics in Victorian Art of the Crimean War* (Epping, 1984), pp. 80–6.

[18]M. Lalumia, *Realism and Politics in Victorian Art of the Crimean War* (Epping, 1984), pp. 125–6.

[19]M. Lalumia, *Realism and Politics in Victorian Art of the Crimean War* (Epping, 1984), pp. 136–44; P. Usherwood and J. Spencer-Smith, *Lady Butler, Battle Artist, 1846–1933* (London, 1987), pp. 29–31.

[20]Mrs H. Sandford, *The Girls' Reading Book* (London, 1875), p. 183.

[21]□□ R. Basturk, *Bilim ve Ahlak* (Istanbul, 2009).

[22]Genelkurmay Askeri Tarih ve Stratejik Etüt Baskanlıgı, Selçuklular Döneminde *Anadoluya Yapılan Akınlar – 1799–1802 Osmanlı-Fransız Harbinde Akka Kalesi Savunması – 1853–1856 Osmanlı-Rus Kırım Harbi Kafkas Cephesi* (Ankara, 1981), quoted in C. Badem, 'The Ottomans and the Crimean War (1853–1856)', Ph.D. diss. (Sabanci University, 2007), pp. 20–21 (translation altered for clarity).

[23]A. Khrushchev, *Istoriia oborony Sevastopolia* (St Petersburg, 1889), pp. 159–60.

[24]L. Tolstoy, *The Sebastopol Sketches*, trans. D. McDuff (London, 1986), pp. 56–7.

[25]N. Dubrovin, *349-dnevnaia zashchita Sevastopolia* (St Petersburg, 2005), p. 15.

[26]A. Apukhtin, *Sochineniia*, 2 vols. (St Petersburg, 1895), vol. 2, p. iv. Translation by Luis Sundkvist and the author.

[27]M. Kozelsky, *Christianizing Crimea: Shaping Sacred Space in the Russian Empire and Beyond* (De Kalb, Ill., 2010), pp. 130–9; R. Wortman, *Scenarios of Power: Myth and Ceremony in Russian Monarchy*, vol. 2: *From Alexander II to the Abdication of Nicholas II* (Princeton, 2000), p. 25; O. Maiorova, 'Searching for a New Language of Self: The Symbolism of Russian National Belonging during and after the Crimean War', *Ab Imperio*, 4 (2006), p. 199.

[28]RGVIA, f. 481, op. 1, d. 27, l. 116; M. Bogdanovich (ed.), *Istoricheskii ocherk deiatel'nosti voennago upravlennia v Rossii v pervoe dvatsatipiatiletie blagopoluchnago tsarstvoivaniia Gosudaria Imperatora Aleksandra Nikolaevicha (1855–1880 gg.)*, 6 vols. (St Petersburg, 1879–1881), vol. 1, p. 172.

[29]S. Plokhy, 'The City of Glory: Sevastopol in Russian Historical Mythology', *Journal of Contemporary History*, 35/3 (July 2000), p. 377.

[30]S. Davies, 'Soviet Cinema and the Early Cold War: Pudovkin's *Admiral Nakhimov* in Context', *Cold War History*, 4/1 (Oct. 2003), pp. 49–70.

[31]□□□ Plokhy, 'The City of Glory', p. 382.

[32]□□□□□□□□□□□□http://www.cnsr.ru/projects.php?id=10.

□□□□□

AN□□□□□□□□□□□□□Archives nationales, Paris□

BLMD□□□□□□□□□□□□□□□British Library Manuscripts Division, London□

BLO□□□□□□□□□□□□□□□□Bodleian Library Special Collections, Oxford□

BOA□□□□□□□□□□□□□□□□□□□□□Basbakanlik Osmanlik Archive, Istanbul□

FO□□□□□□□□□□□□□□□□National Archive, London, Foreign Office□

GARF□□□□□□□□□□□□□□□□□State Archive of the Russian Federation, Moscow□

IRL□□□□□□□□□□□□□□□□□□□□□□Institute of Russian Literature, Russian Academy of Sciences, St Petersburg□

NAM□□□□□□□□□□□□□National Army Museum, London□

RA□□□□□□□□□□□□□Royal Archives, Windsor□

RGADA□□□□□□□□□□□□□□□□□□□□Russian State Archive of Ancient Acts, Moscow□

RGAVMF□□□□□□□□□□□□□□□□□□□□Russian State Archive of the Military Naval Fleet, St Petersburg□

RGB□□□□□□□□□□□□□□□□□□□Russian State Library, Manuscripts Division, St Petersburg□

RGIA□□□□□□□□□□□□□□□□□□Russian State Historical Archive, St Petersburg□

RGVIA□□□□□□□□□□□□□□□□□□□Russian State Military History Archive, Moscow□

SHD□□□□□□□□□□□□□□□□□□□□Service historique de la Defense, Vincennes□

WO□□□□□□□□□□□□□□□□□□□□National Archive, London, War Office□

□□

□□□

□□□□□·□□□□□□Mara Kozelsky□□□□□□□□□□□□□□□□□□□□□□□□□□□□□□□□□·□□□Metin Kunt□□□□·□□□Onur Önul□□□□□□□□□□□□□□□□□□□□·□□□□Edmund Herzig□□□□□□□□□□□□□□□□□□□·□□□□Lucy Riall□□□□□□□□□□□□□□□□□□□·□□□Joanna Bourke□□□□□□□□□□□□□□□□□□□·□□□Antony Beevor□□□□□□□□□□□□□□□□□□□□□□□·□□□□Ross Belson□□□□·□□□□□□□□□□□□□□□□□□□□□□·□□□□Keith Smith□□□□□□□□□·□□□□□□□□□□□□□□□□□□□□□□□□□“Old Scutari and Modern Üsküdar”□□□□□□□□□□·□□□□Hugh Small□□□□□□□□□□□□□□□□□□□□□□□□□*The Crimean War: Queen Victoria’s War with the Russian Tsars*□□□□□□□□□□□□□□□□□□□□

□□□□□□□□□□□□□□□□□□□□□□□□□Stephanie□□□□□□□□□□□Lydia□□□□□Alice□□□□□□□□□□□□□□□□□□□

Aksan, V., Ottoman Wars 1700–1870: An Empire Besieged (London, 2007).

Akten zur Geschichte des Krimkriegs: Französische Akten zur Geschichte des Krimkriegs, 3 vols. (Munich, 1999–2003).

Akten zur Geschichte des Krimkriegs: Österreichische Akten zur Geschichte des Krimkriegs, 3 vols. (Munich, 1979–1980).

Akten zur Geschichte des Krimkriegs: Preussische Akten zur Geschichte des Krimkriegs, 2 vols. (Munich, 1990–1991).

Alabin, P., Chetyre voiny: Pokhodnye zapiski v voinu 1853, 1854, 1855 i 1856 godov, 2 vols. (Viatka, 1861).

Alberti, M., Per la storia dell'alleanza e della campagna di Crimea, 1853–1856: Lettere e documenti (Turin, 1910).

Anderson, M., The Eastern Question (London, 1966).

Anderson, O., A Liberal State at War: English Politics and Economics during the Crimean War (London, 1967).

—— 'The Growth of Christian Militarism in Mid-Victorian Britain', English Historical Review, 86/338 (1971), pp. 46–72.

Andriianov, A., Inkermanskii boi i oborona Sevastopolia (nabroski uchastnika) (St Petersburg, 1903).

Anon. The Englishwoman in Russia: Impressions of the Society and Manners of the Russians at Home (London, 1855).

Ascherson, N., Black Sea (London, 1995).

Baddeley, J., The Russian Conquest of the Caucasus (London, 1908).

Badem, C., ‘The Ottomans and the Crimean War (1853–1856)’, Ph.D. diss. (Sabanci University, 2007).

Bailey, F., British Policy and the Turkish Reform Movement, 1826–1853 (London, 1942).

Bapst, E., Les Origines de la Guerre en Crimée: La France et la Russie de 1848 à 1851 (Paris, 1912).

Baudens, J., La Guerre de Crimée: Les campements, les abris, les ambulances,les hôitaux, etc. (Paris, 1858).

Baumgart, W., The Peace of Paris 1856: Studies in War, Diplomacy and Peacemaking (Oxford, 1981).

Bayley, C., Mercenaries for the Crimean: The German, Swiss, and Italian Legions in British Service 1854–1856 (Montreal, 1977).

Bazancourt, Baron de, The Crimean Expedition, to the Capture of Sebastopol, 2 vols. (London, 1856).

Berg, M., Desiat ’ dnei v Sevastopole (Moscow, 1855).

Bestuzhev, I., Krymskaia voina 1853–1856 (Moscow, 1956).

Bitis, A., Russia and the Eastern Question: Army, Government and Society, 1815–1833 (Oxford, 2006).

Bogdanovich, M., Vostochnaia voina 1853–1856, 4 vols. (St Petersburg, 1876).

Bolsover, G., ‘Nicholas I and the Partition of Turkey’, Slavonic Review, 27 (1948), pp. 115–145.

Bonham-Carter, V. (ed.), Surgeon in the Crimea: The Experiences of George Lawson Recorded in Letters to His Family (London, 1968).

Boniface, E., Count de Castellane, Campagnes de Crimée, d’Italie,d’Afrique, de Chine et de Syrie, 1849–1862 (Paris, 1898).

Bostridge, M., Florence Nightingale: The Woman and Her Legend (London, 2008).

Bresler, F., Napoleon III: A Life (London, 1999).

Brown, D., Palmerston and the Politics of Foreign Policy, 1846–55 (Manchester 2002).

Buzzard, T., With the Turkish Army in the Crimea and Asia Minor (London, 1915).

Cadot, M., La Russie dans la vie intellectuelle française, 1839–1856 (Paris, 1967).

Calthorpe, S., Letters from Headquarters; or the Realities of the War in the Crimea by an Officer of the Staff (London, 1858).

Case, L., French Opinion on War and Diplomacy during the Second Empire (Philadelphia, 1954).

Cavour, C., Il carteggio Cavour-Nigra dal 1858 al 1861: A cura della R. Commissione Editrice, 4 vols. (Bologna, 1926).

Charles-Roux, F., Alexandre II, Gortchakoff et Napoléon III (Paris, 1913).

Cler, J., Reminiscences of an Officer of Zouaves (New York, 1860).

Clifford, H., Letters and Sketches from the Crimea (London, 1956).

Cooke, B., The Grand Crimean Central Railway (Knutsford, 1990).

Correspondence Respecting the Rights and Privileges of the Latin and Greek Churches in Turkey, 2 vols. (London, 1854–1856).

Crimée 1854–1856, Exhibition catalogue, Musée de l'Armée (Paris, 1994).

Cullet, M. O., Un régiment de ligne pendant la guerre d'orient: Notes et souvenirs d'un officier d'infanterie 1854–1855–1856 (Lyon, 1894).

Cunningham, A., Eastern Questions in the Nineteenth Century: Collected Essays, 2 vols. (London, 1993).

Curtiss, J., The Russian Army under Nicholas I, 1825–1855 (Durham, NC, 1965).

—— *Russia's Crimean War (Durham, NC, 1979).*

Damas, A. de, Souvenirs religieux et militaires de la Crimée (Paris, 1857).

Dante, F., I cattolici e la guerra di Crimea (Rome, 2005).

David, S., The Homicidal Earl: The Life of Lord Cardigan (London, 1997).

—— *The Indian Mutiny (London, 2002).*

Davison, R. H., ‘Turkish Attitudes Concerning Christian–Muslim Equality in the 19th Century’, American Historical Review, 59 (1953–1954), pp. 844–864.

—— *Reform in the Ottoman Empire, 1856–1876 (Princeton, 1963).*

—— *Essays in Ottoman and Turkish History, 1774–1923: The Impact of the West (Austin, Tex., 1990).*

Doré, G., Histoire pittoresque, dramatique et caricaturale de la Sainte Russie (Paris, 1854).

Dubrovin, N., Istoriia krymskoi voiny i oborony Sevastopolia, 3 vols. (St Petersburg, 1900).

Egerton, R., Death or Glory: The Legacy of the Crimean War (London, 2000).

Ershov, E., Sevastopol ’skie vospominaniia artilleriiskogo ofitsera v semi tetradakh (St Petersburg, 1858).

Fisher, A., The Russian Annexation of the Crimea, 1772–1783 (Cambridge, 1970).

—— *The Crimean Tatars (Stanford, Calif., 1978).*

——‘Emigration of Muslims from the Russian Empire in the Years after the Crimean War’, Jahrbücher für Geschichte Osteuropas, 35/3 (1987), pp. 356–371.

Florescu, R., The Struggle against Russia in the Romanian Principalities 1821–1854 (Monachii, 1962).

Gammer, M., Muslim Resistance to the Tsar: Shamil and the Conquest of Chechnya and Dagestan (London, 1994).

Gershel’man, S., Nravstvennyi element pod Sevastopolem (St Petersburg, 1897).

Giubbenet, Kh., Ocherk meditsinskoi i gospital ’noi chasti russkih voisk v Krymu v 1854–1856 gg. (St Petersburg, 1870).

Gleason, J., The Genesis of Russophobia in Great Britain (Cambridge, Mass., 1950).

Goldfrank, D., The Origins of the Crimean War (London, 1995).

—— ‘The Holy Sepulcher and the Origin of the Crimean War’, in E. Lohr and M. Poe (eds.), The Military and Society in Russia: 1450–1917 (Leiden, 2002), pp. 491–506.

Gondicas, D., and Issawi, C. (eds.), Ottoman Greeks in the Age of Nationalism: Politics, Economy, and Society in the Nineteenth Century (Princeton, 1999).

Gooch, B., The New Bonapartist Generals in the Crimean War (The Hague, 1959).

Gouttman, A., La Guerre de Crimée 1853–1856 (Paris, 1995).

Guerrin, L., Histoire de la dernière guerre de Russie (1853–1856), 2 vols. (Paris, 1858).

Harris, S., British Military Intelligence in the Crimean War (London, 2001).

Henderson, G., Crimean War Diplomacy and Other Historical Essays (Glasgow, 1947).

Herbé, J., Françis et russes en Crimée: Lettres d’un officier françis à sa famille pendant la campagne d’Orient (Paris, 1892).

Hibbert, C., The Destruction of Lord Raglan: A Tragedy of the Crimean War, 1854–1855 (London, 1961).

Hodasevich, R., A Voice from within the Walls of Sebastopol: A Narrative of the Campaign in the Crimea and the Events of the Siege (London, 1856).

Hopwood, D., The Russian Presence in Palestine and Syria, 1843–1914: Church and Politics in the Near East (Oxford, 1969).

Ingle, H., Nesselrode and the Russian Rapprochement with Britain, 1836–1844 (Berkeley, 1976).

Jaeger, P., Le mura di Sebastopoli: Gli italiani in Crimea 1855–1856 (Milan, 1991).

Jewsbury, G., The Russian Annexation of Bessarabia: 1774–1828. A Study of Imperial Expansion (New York, 1976).

Jouve, E., Guerre d’Orient: Voyage à la suite des armées alliées en Turquie, en Valachie et en Crimée (Paris, 1855).

Kagan, F., The Military Reforms of Nicholas I: The Origins of the Modern Russian Army (London, 1999).

Keller, U., The Ultimate Spectacle: A Visual History of the Crimean War (London, 2001).

Khrushchev, A., Istoriia oborony Sevastopolia (St Petersburg, 1889).

King, C., The Black Sea: A History (Oxford, 2004).

—— *The Ghost of Freedom: A History of the Caucasus (Oxford, 2008).*

Kinglake, A., The Invasion of the Crimea: Its Origin and an Account of Its Progress down to the Death of Lord Raglan, 8 vols. (London, 1863).

Kovalevskii, E., Voina s Turtsiei i razryv s zapadnymi derzhavami v 1853–1854 (St Petersburg, 1871).

Kozelsky, M., Christianizing Crimea: Shaping Sacred Space in the Russian Empire and Beyond (De Kalb, Ill., 2010).

Krupskaia, A., Vospominaniia krymskoi voiny sestry krestovozdvizhenskoi obshchiny (St Petersburg, 1861).

Kukiel, M., Czartoryski and European Unity 1770–1861 (Princeton, 1955).

Lalumia, M., Realism and Politics in Victorian Art of the Crimean War (Epping, 1984).

Lambert, A., Battleships in Transition: The Creation of the Steam Battlefleet, 1815–1860 (Annapolis, Md., 1984).

—— *The Crimean War: British Grand Strategy, 1853–56 (Manchester, 1990).*

—— and Badsey, S. (eds.), The War Correspondents: The Crimean War (Stroud, 1994).

Lane-Poole, S., The Life of the Right Honourable Stratford Canning, 2 vols. (London, 1888).

The Letters of Queen Victoria: A Selection from Her Majesty's Correspondence between the Years 1837 and 1861, 3 vols. (London, 1907–1908).

Lettres du maréchal Bosquet à sa mère 1829–1858, 4 vols. (Pau, 1877–1879).

Lettres du maréchal Bosquet à ses amis, 1837–1860, 2 vols. (Pau, 1879).

Lettres d'un soldat à sa mère de 1849 à 1870: Afrique, Crimée, Italie, Mexique (Montbéliard, 1910).

Levin, M., 'Krymskaia voina i russkoe obshchestvo', in id., Ocherki po istorii russkoi obshchestvennoi mysli, vtoraia polovina XIX veka (Leningrad, 1974), pp. 293–304.

Loizillon, H., La Campagne de Crimée: Lettres écrites de Crimée par le capitaine d'état-major Henri Loizillon à sa famille (Paris, 1895).

Luguez, F., Crimée-Italie 1854–1859: Extraits de la correspondence d'un officier avec sa famille (Nancy, 1895).

McCarthy, J., Death and Exile: The Ethnic Cleansing of Ottoman Muslims 1821–1922 (Princeton, 1995).

MacKenzie, D., 'Russia's Balkan Policies under Alexander II, 1855–1881', in H. Ragsdale (ed.), Imperial Russian Foreign Policy (Cambridge, 1993), pp. 219–246.

McNally, R., 'The Origins of Russophobia in France: 1812–1830', American Slavic and East European Review, 17/2 (Apr. 1958), pp. 179–183.

Markevich, A., Tavricheskaia guberniia vo vremia krymskoi voiny: Poarkhivnym materialam (Simferopol, 1905).

Markovits, S., The Crimean War in the British Imagination (Cambridge, 2009).

Marlin, R., L’Opinion franc-comtoise devant la guerre de Crimée, Annales Littéraires de l’Université de Besançon, vol. 17 (Paris, 1957).

Martin, K., The Triumph of Lord Palmerston: A Study of Public Opinion in England before the Crimean War (London, 1963).

Marx, K., The Eastern Question: A Reprint of Letters Written 1853–1856 Dealing with the Events of the Crimean War (London, 1969).

Masquelez, M., Journal d’un officier de zouaves (Paris, 1858).

Massie, A., A Most Desperate Undertaking: The British Army in the Crimea, 1854–1856 (London, 2003).

—— *The National Army Museum Book of the Crimean War: The Untold Stories (London, 2004).*

Mémoires du comte Horace de Viel-Castel sur le règne de Napoléon III, 1851–1864, 2 vols. (Paris, 1979).

Mémoires du duc De Persigny (Paris, 1896).

Mismer, C., Souvenirs d’un dragon de l’armée de Crimée (Paris, 1887).

Molènes, P. de, Les Commentaires d’un soldat (Paris, 1860).

Moon, D., ‘Russian Peasant Volunteers at the Beginning of the Crimean War’, Slavic Review, 51/4 (Winter 1992), pp. 691–704.

Mosse, W., The Rise and Fall of the Crimean System, 1855–1871: The Story of the Peace Settlement (London, 1963).

Mrs Duberly’s War: Journal and Letters from the Crimea, ed. C. Kelly (Oxford, 2007).

Niel, A., Siège de Sébastopol: Journal des opérations du génie (Paris, 1858).

Nilojkovic-Djuric, J., Panslavism and National Identity in Russia and in the Balkans, 1830–1880 (Boulder, Colo., 1994).

Noël, D., La Vie de bivouac: Lettres intimes (Paris, 1860).

Noir, L., Souvenirs d’un simple zouave: Campagnes de Crimée et d’Italie (Paris, 1869).

Osmanli Belgelerinde Kirim Savasi (1853–1856) (Ankara, 2006).

Pavlowitch, S., Anglo-Russian Rivalry in Serbia, 1837–39 (Paris, 1961).

Perret, E., Les Français en orient: Récits de Crimée 1854–1856 (Paris, 1889).

Petrovich, M., The Emergence of Russian Panslavism, 1856–1870 (New York, 1956).

Picq, A. du, Battle Studies (Charleston, SC, 2006).

Pirogov, N., Sevastopol ’skie pis’ma i vospominaniia (Moscow, 1950).

Plokhy, S., ‘The City of Glory: Sevastopol in Russian Historical Mythology’, Journal of Contemporary History, 35/3 (July 2000), pp. 369–383.

Ponting, C., The Crimean War: The Truth behind the Myth (London, 2004).

Prousis, T., Russian Society and the Greek Revolution (De Kalb, Ill., 1994).

Rachinskii, A., Pokhodnye pis’ma opolchentsa iz iuzhnoi Bessarabii 1855–1856 (Moscow, 1858).

Ragsdale, H. (ed.), Imperial Russian Foreign Policy (Cambridge, 1993).

Rakov, V., Moi vospominaniia o Evpatorii v epohu krymskoi voiny 1853–1856 gg. (Evpatoriia, 1904).

Rappaport, H., No Place for Ladies: The Untold Story of Women in the Crimean War (London, 2007).

Rebrov, Ia., Pis’ma sevastopol’tsa (Novocherkassk, 1876).

Reid, D., Soldier-Surgeon: The Crimean War Letters of Dr Douglas A. Reid, 1855–1856 (Knoxville, Tenn., 1968).

Reid, J., Crisis of the Ottoman Empire: Prelude to Collapse 1839–1878 (Stuttgart, 2000).

Riasanovsky, N., Nicholas I and Official Nationality in Russia 1825–1855 (Berkeley, 1959).

Rich, N., Why the Crimean War? (New York, 1985).

Royle, T., Crimea: The Great Crimean War 1854–1856 (London, 1999).

Russell, W., The British Expedition to the Crimea (London, 1858).

Saab, A., The Origins of the Crimean Alliance (Charlottesville, Va., 1977).

—— *Reluctant Icon: Gladstone, Bulgaria, and the Working Classes, 1856–1878 (Cambridge, Mass., 1991).*

Sandwith, H., A Narrative of the Siege of Kars (London, 1856).

Schiemann, T., Geschichte Russlands unter Kaiser Nikolaus I, 4 vols. (Berlin, 1904–1919).

Schroeder, P., Austria, Great Britain and the Crimean War: The Destruction of the European Concert (Ithaca, NY, 1972).

Seacole, M., Wonderful Adventures of Mrs Seacole in Many Lands (London, 2005).

Seaton, A., The Crimean War: A Russian Chronicle (London, 1977).

Shepherd, J., The Crimean Doctors: A History of the British Medical Services in the Crimean War, 2 vols. (Liverpool, 1991).

Slade, A., Turkey and the Crimean War: A Narrative of Historical Events (London, 1867).

Small, H., Florence Nightingale, Avenging Angel (London, 1998).

—— *The Crimean War: Queen Victoria's War with the Russian Tsars (Stroud, 2007).*

Southgate, D., The Most English Minister: The Policies and Politics of Palmerston (New York, 1966).

Soyer, A., Soyer's Culinary Campaign (London, 1857).

Spilsbury, J., The Thin Red Line: An Eyewitness History of the Crimean War (London, 2005).

Stockmar, E., Denkwürdigkeiten aus den Papieren des Freiherrn Christian Friedrich V. Stockmar (Brunswick, 1872).

Stolypin, D., Iz lichnyh vospominanii o krymskoi voine i ozemledel 'cheskih poryadkakh (Moscow, 1874).

Strachan, H., From Waterloo to Balaclava: Tactics, Technology and the British Army (London, 1985).

Sweetman, J., War and Administration: The Significance of the Crimean War for the British Army (London, 1984).

Tarle, E., Krymskaia voina, 2 vols. (Moscow, 1944).

Taylor, A. J. P., The Struggle for Mastery in Europe 1848–1918 (Oxford, 1955).

Thoumas, M., Mes souvenirs de Crimée 1854–1856 (Paris, 1892).

Thouvenal, L., Nicolas Ier et Napoléon III: Les préliminaires de la guerre de Crimée 1852–1854 (Paris, 1891).

Thurston, G., ‘The Italian War of 1859 and the Reorientation of Russian Foreign Policy’, Historical Journal, 20/1 (Mar. 1977), pp. 121–144.

Tiutcheva, A., Pri dvore dvukh imperatov: Vospominaniia, dnevnik, 1853–1882 (Moscow, 1928–1929).

Tolstoy, L., The Sebastopol Sketches, trans. D. McDuff (London, 1986).

Tolstoy’s Diaries, ed. and trans. R. F. Christian, 2 vols. (London, 1985).

Tolstoy’s Letters, ed. and trans. R. F. Christian, 2 vols. (London, 1978).

Totleben, E., Opisanie oborony g. Sevastopolia, 3 vols. (St Petersburg, 1863–1878).

Ubicini, A., Letters on Turkey, trans. Lady Easthope, 2 vols. (London, 1856).

Urquhart, D., England and Russia (London, 1835).

Vanson, E., Crimée, Italie, Mexique: Lettres de campagnes 1854–1867 (Paris, 1905).

A Visit to Sebastopol a Week after Its Fall: By an Officer of the Anglo-Turkish Contingent (London, 1856).

Vrochenskii, M., Sevastopol ’skii razgrom: Vospominaniia uchastnika slavnoi oborony Sevastopolia (Kiev, 1893).

Vyskochkov, L., Imperator Nikolai I: Chelovek i gosudar ’ (St Petersburg, 2001).

Warner, P., The Crimean War: A Reappraisal (Ware, 2001).

Wirtschafter, E., From Serf to Russian Soldier (Princeton, 1990).

Zaionchkovskii, A., Vostochnaia voina 1853–1856, 3 vols. (St Petersburg, 2002).

Za mnogo let: Zapiski (vospominaniia) neizvestnogo 1844–1874 gg. (St Petersburg, 1897).

□□□

□

2016□6□□□□□□□□□□□□□□□□□□□□□St Thomas’ Hospital□□□Westminster Bridge□□□□□□□□□·□□□□□□□□□□□□□□□□□□□

□□□

□

□□□

□□□

理 想 国
imaginist

想象另一种可能

好文 影像 活动

共读 共赏 共享

手机扫码
发现更多内容

[MIRROR]

奥兰多·费吉斯作品 04

克里米亚战争：被遗忘的帝国博弈

THE CRIMEAN WAR:
A HISTORY

费吉斯在伦敦、巴黎、伊斯坦布尔、莫斯科和圣彼得堡的尘封档案中仔细求索，揭露了政治家们的图谋，同时展示了战争造成的可怕人员伤亡……这本书追溯了许多现代冲突的根源。

——加里·巴斯，普林斯顿大学政治与国际事务教授

扎实的研究……内容丰富而吸引人……基于大量资料，从政府档案到新闻报道、到回忆录、到几乎不识字的士兵的家信，费吉斯出色地平衡了政治、军事和社会历史……关于战争本身的篇章如冒险小说一般激动人心……《克里米亚战争》是一场战争的集锦，一部学术的庆典。

——《波士顿环球报》

[费吉斯]在描述高层政客对普通人的影响方面展露了极其出色的天赋，清楚地呈现了引发战争的反常外交手段……这本书清晰易懂、文笔流畅、情节生动。最重要的是，它告诉我们为什么这场被忽视的冲突和为此殉难的人值得我们长久铭记。

——《独立报》

这部著作重要并让人印象深刻……对俄罗斯的资料提供了鲜活的补充，在这方面费吉斯是一位大师。……《克里米亚战争》令人敬佩地描述了克里米亚战争中国际形势和宗教背景的重要意义。

——《纽约图书评论》

上架建议：历史、政治

ISBN 978-7-305-20791-4